PRESS OF SCHOLL BROTHERS
WILLIAMSPORT, PA.

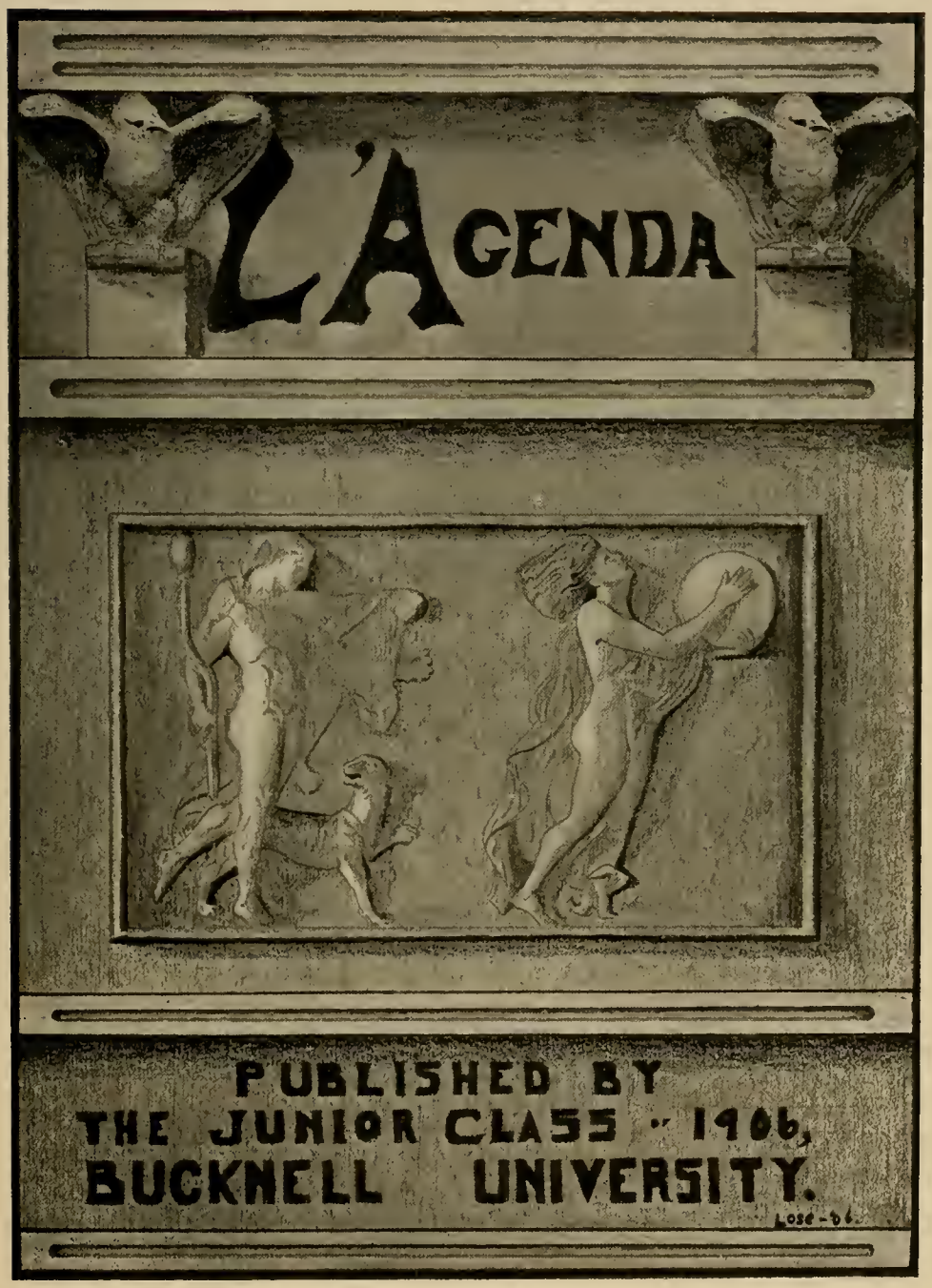
L'AGENDA
PUBLISHED BY
THE JUNIOR CLASS · 1906,
BUCKNELL UNIVERSITY.

Foreword

IN THIS Volume we have endeavored to reproduce some photographs and drawings, express gratitude to our **benefactors,** honor the **departed,** give records of the **accomplished** and the **strong,** caricature some **folk,** season some topics with a spray of quieting oil, and lend relish to others with a dash of salt and pepper—in general, a picture of our college days as a memento of our class.

L'AGENDA

NINETEEN HUNDRED SIX

VOLUME XIII

PUBLISHED BY THE
JUNIOR CLASS OF BUCKNELL UNIVERSITY
LEWISBURG, PENNSYLVANIA
1905

HON. JOHN B. COOKE, A. M.

CLERK of the Supreme Court of the State of Colorado; President of the Alumni Association of Bucknell University; for more than a quarter of a century a devoted friend and generous contributor to his Alma Mater; a Soldier who endured the hardships and perils of field and camp throughout the great civil war, although four times wounded and stricken down in defense of the stars and stripes, yet he remained an undaunted soldier to the finish of the war; a faithful Minister of the Gospel for more than ten years, regretfully withdrawing from abundantly blessed pulpit labors only when cruelly attacked by old time soldier wounds; a Citizen whose busy life is worthy of praise and whose example is worthy of emulation:

TO HIM THIS BOOK IS RESPECTFULLY DEDICATED

. . . BY . . .

THE CLASS OF 1906

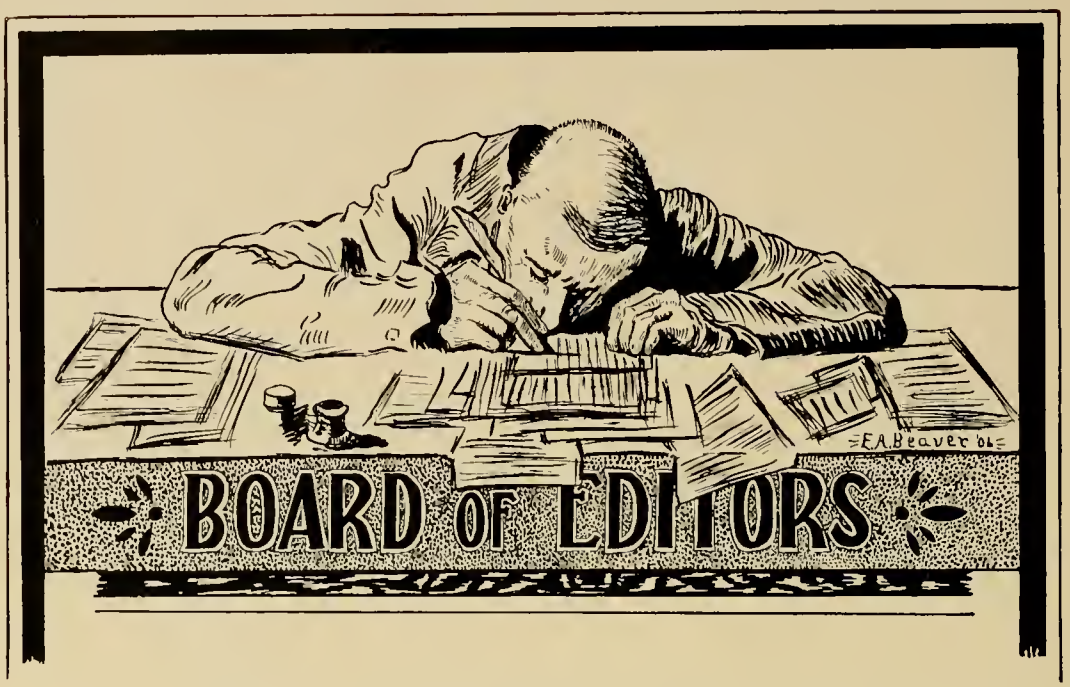

EDITOR-IN-CHIEF

THOMAS B. POWELL

ASSISTANTS

WALTER JARRETT FREDERICK V. FOLLMER

BUSINESS MANAGER

ATHOL V. WISE

ARTIST

HENRY J. LOSE

LEROY W. HOON, Assistant EDWIN A. BEAVER, Assistant

LITERARY

G. EBERT BARTLETT
SOPHIA BODLER
FLORENCE COBB
WILLIAM E. DeMELT
ANDREW C. FEINOUR
GRACE MEEK
CARL L. MILLWARD
MARY MOLL
JAMES L. SHIELDS
HARRY T. STEVENSON
FRANK L. YOST

ASSOCIATE EDITORS

FLORENCE BACON
JOSEPH L. CHALLIS
FREDERICK A. RIEGEL
AMOS E. BARTON
MAURICE F. GOLDSMITH
HORACE J. SHEPPARD

PHOTOGRAPHERS

JAMES R. BAILEY ARMEL B. HEFFLING

THE BOARD OF TRUSTEES

CHAIRMAN, HARRY S. HOPPER, ESQ.,
28 South Third Street, Philadelphia

SECRETARY, REV. A. JUDSON ROWLAND, D. D., LL. D.,
1420 Chestnut Street, Philadelphia

TREASURER, REV. DAVID PORTER LEAS, A. M.,
400 South Fortieth Street, Philadelphia

Hon. E. A. ARMSTRONG, A. M.
JOHN P. CROZER, A. M.
COL. JOHN J. CARTER.
CALVIN GREENE, ESQ.
HON. WM. B. HANNA, D. C. L.
PRES. JOHN H. HARRIS, LL. D.
HARRY S. HOPPER, ESQ.
REV. DAVID PORTER LEAS, A. M.
CRAIGE LIPPINCOTT, ESQ.
HON. HAROLD M. McCLURE, A. M.
D. BRIGHT MILLER, A. M.
MAJ. GEN. CHARLES MILLER, A. M.
GEORGE M. PHILIPS, PH. D.
A. JUDSON ROWLAND, D. D., LL. D.
HON. JOSEPH C. SIBLEY, LL. D.
LEROY STEPHENS, D. D.
JAMES S. SWARTZ, A. M.
HON. JOHN B. STETSON.
HON. F. J. TORRANCE, A. M.
ERNEST L. TUSTIN, A. M., ESQ.
JOSEPH K. WEAVER, A. M., M. D.
HENRY G. WESTON, D. D. LL. D.
HON. SIMON P. WOLVERTON, LL. D.

CARNEGIE LIBRARY

Cornerstone Laid October 20, 1904

THE STUDENTS OF BUCKNELL UNIVERSITY, THROUGH THE JUNIOR CLASS, WISH TO ACKNOWLEDGE THEIR GRATITUDE TO THE DONOR OF THIS BEAUTIFUL AND USEFUL BUILDING.

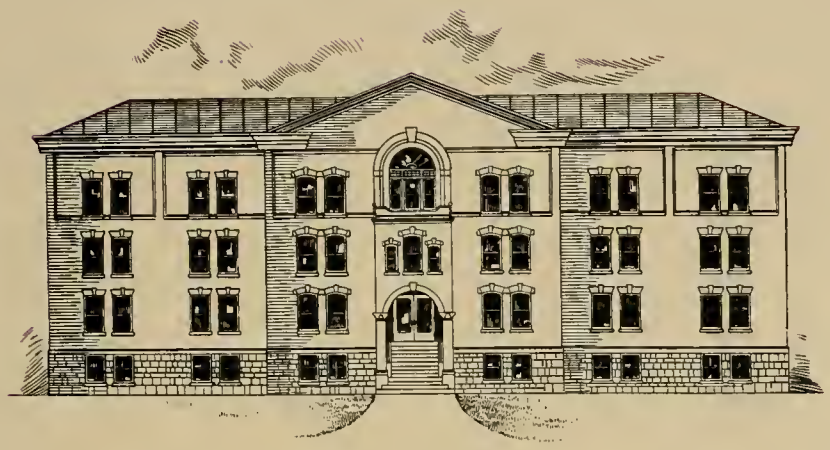

THE UNIVERSITY'S NEW BUILDING FOR WOMEN

The new Cottage for women at Bucknell University, on which work has already begun, will be ready by the opening of the fall term, September 25, 1905. It will be one hundred and twenty eight feet long, forty feet wide, and will rise three stories above the basement. The building will be built of pressed brick with brownstone trimmings and will contain eighty-seven rooms.

CORNERSTONE LAID MARCH 31, 1905.

Courtesy of "Watchman"

DECEMBER 27, 1829—JULY 12, 1904.

DR. LEMUEL MOSS

Was one of the strongest and best men of his generation. Born in comparative poverty, and without early educational advantages, he worked his way through the college and the theological seminary, and at once took high rank as a scholar and preacher. The first few years of his active life after graduation were spent in the pastorate, and as a pastor he did a most successful work. So successful was he, in fact, that he was called to be the Secretary of the Christian Commission, and on the termination of the work of that admirable organization, he wrote a history of the Commission, which is, to this day, the best book upon the subject. From 1865 to 1868 he was on the faculty of Bucknell University, and did work which is still remembered by those who were members of his classes. Subsequently he became an editor, then again took a professor's chair, was for a short while president of the University of Chicago, afterward president of the Indiana University, editor of the "Ensign," and in more recent years again pastor of a Baptist Church. In all of these positions Dr. Moss manifested exceptional ability, and did most enduring work. His scholarship was wide and deep. His editorial articles were virile, and largely influential in moulding public opinion. He was deeply interested in the work of the Baptist denomination, and was a leader in the settlement of many large questions brought before the denomination. Personally he was a genial and delightful companion; whole hearted and true in his friendships. Taking him all in all, he was a representative Christian man, and deserves to be long held in the memory of the world.

A. J. Rowland.

THE COLLEGE FACULTY

JOHN HOWARD HARRIS, PRESIDENT

AND PROFESSOR OF PSYCHOLOGY AND ETHICS

Prepared for college at Mechanicsburg Academy; A. B., Bucknell University, 1869; A. M., ibid., 1872; Ph. D., Lafayette College, 1884; LL. D., Dickinson College and Colgate University, 1891; founded Keystone Academy, 1869; Principal, ibid., 1869-89; ordained 1872; Pastor, Factoryville Baptist Church, 1880-89; President, and Professor of Psychology and Ethics, Bucknell University, 1889—.

GEORGE G. GROFF

PROFESSOR OF ORGANIC SCIENCE

Prepared for college at Ivy Institute, Freemont Seminary, and West Chester State Normal School; Student, Michigan University, 1874-76; B. S., West Chester State Normal School, 1877; M. D., Long Island College Hospital, 1877; A. M., Lafayette College, 1882; LL. D., Judson College, 1885; B. S., [on examination] Penna. State College, 1897; Ph. D, [on examination] Franklin and Marshall College, 1898; Sc. D., Susquehanna University, 1892; Student, University of Leipzig, 1886; Instructor in Chemistry, University at Lewisburg, 1876; Professor of Natural Sciences, West Chester State Normal School, 1877-79; Professor Organic Science, Bucknell University, 1879 —; Assistant Surgeon, N. G. P., 1884-86; Member Penna. State Board of Health, 1887—; Sanitarian to Penna, State Board of Agriculture, 1888 —; organized Sanitary Works, Johnstown [after flood], 1889; by government appointment held the following offices in Porto Rico: Member of Insular Board of Education, 1899; President of Insular Board of Education, 1899; Superintendent of Public Instruction, 1900; First Secretary and Treasurer, Superior Board of Health, 1899-1900; Secretary and Treasurer, Insane Asylum, 1899; Secretary and Treasurer, Leper Asylum, 1899; Commissioner, National Relief Commission, 1898-1900; Commissioner, Penna. State Sanitary Commission, 1898-99; Director of Vaccination, 1899; planned and built Vaccination Station, 1899; Member Executive Council, 1900—; Major and Brigade Surgeon, U. S. V., 1898-99, and acting Commissioner of Education, 1900; Member of the Executive Council of Porto Rico, 1900; Member Pennsylvania German Society, 1891-1905; Member Pennsylvania Historical Society, 1900—; Member Association Military Surgeons of U. S.; Member Pennsylvania State Medical Society; Member American Medical Association; Author: "Plant Analysis," 1880; "Mineral Analysis," 1882; "Charts of American Geological History," 1882; "Chart of Chemical Elements," 1882; "Chemical Note Book," 1884; "Accidents and Emergencies," 1884; "Dairy Hygiene," 1890; "Farm and Village Hygiene," 1890; "The American Fruit Garden," 1890; "Saludod Por de Nino," 1900; Edited "Colter's Physiologies," 1899, and The Sanitary Bulletins of the Penna. State Board of Health.

WILLIAM CYRUS BARTOL

PROFESSOR OF MATHEMATICS AND ASTRONOMY

Prepared for college at Huntingdon High School; A. B., Bucknell University, 1872; A. M., ibid., 1875; Ph. D., Adrian College, Mich., 1895; Instructor in Mathematics, Salisbury (Conn.) Academy, 1872-73; Principal Center Hall High School, 1874-75; Superintendent Public Schools, Union Grove (Wis.), 1875-76; Principal Huntingdon Academy, 1876-77; Professor of Mathematics, Mansfield State Normal School, 1877-81; Professor of Mathematics and Astronomy, Bucknell University, 1881—; Author, "Advanced Arithmetic," 1880; Author, "Solid Geometry," 1893; Phi Kappa Psi.

FRANK ERNEST ROCKWOOD

PROFESSOR OF THE LATIN LANGUAGE AND LITERATURE AND DEAN OF THE COLLEGE

Prepared for college at Dean Academy, Franklin, Mass.; A. B., Brown University, 1874; A. M., ibid., 1877; LL.D., Denison University, 1900; Instructor in Latin and Mathematics, South Jersey Institute, 1874-76; Studied Law, Providence, R. I., 1877; Instructor in Latin and Mathematics, South Jersey Institute, 1878-84; Professor of Latin Language and Literature, Bucknell University, 1885-97; Professor of Latin Language and Literature, and Dean of the College, ibid., 1897—; Studied Archaeology and Classical Philology, Boston, 1885; Graduate Student, University of Leipzig, 1888; Member of the American Philological Association, and the American Dialect Society; Editor of the following Latin text books for college use: Velleius's "Roman History", 1893; Cicero's "De Senectute", 1895; Cicero's "De Officiis", 1901; Cicero's "Tusculan Disputations" and "Scipio's Dream", 1903; Delta Kappa Epsilon, Phi Beta Kappa.

WILLIAM GUNDY OWENS

PROFESSOR OF PHYSICS AND CHEMISTRY

Prepared for college at Bucknell Academy; A. B., Bucknell University, 1880; A. M., ibid., 1883; Assistant Principal, Bucknell Academy, 1880-85; Graduate Student in Chemistry, Harvard University (summer session), 1885; Graduate Student in Chemistry, University of Berlin, Germany, (summer session), 1889; Adjunct Professor of Natural Sciences, Bucknell University, 1885-86; Professor of Physics and Chemistry, ibid., 1887—; Phi Kappa Psi.

ENOCH PERRINE

PROFFSSOR OF THE ENGLISH LANGUAGE AND LITERATURE, AND SECRETARY OF THE FACULTY

Prepared for college at Peddie Institute, N. J.; A. B., Brown University, 1874; A. M., ibid., 1881; Litt. D., Pennsylvania State College, 1892; Editor of Trenton (N. J.) True American, 1874-75; Editor of Manasquan (N. J.) Seaside, 1876; Instructor in Latin, Peddie Institute, 1878-86; John P. Crozer Professor of Rhetoric, Bucknell University, and Librarian, 1886-87; John P. Crozer Professor of English Language and Literature, and Secretary of the Faculty, ibid., 1888-1901; Professor of English Language and Literature, and Secretary of the Faculty, ibid., 1902—; Delta Phi.

THOMAS FRANKLIN HAMBLIN

NEW JERSEY PROFESSOR OF THE GREEK LANGUAGE AND LITERATURE

Prepared for College at Cedar Valley (Ia.) Seminary; A. B., Colgate University, 1880; A. M., in course; Professor of Latin and History, University of Des Moines, 1880-82; Professor of Latin, Ottawa University, Iowa, 1882-87; Traveled in Europe, 1887-88; Instructor in Greek and Science, Bucknell Academy, 1888-92; New Jersey Professor of the Greek Language and Literature, Bucknell University, 1892—; member American Philological Association; Delta Upsilon.

WILLIAM EMMET MARTIN

PROFESSOR OF SOCIOLOGY AND ANTHROPOLOGY AND LIBRARIAN

Prepared for college at Saltsburg Academy; A. B., Bucknell University, 1871; A. M., ibid., 1874; Instructor in Latin, Bucknell Academy, 1871-72; Principal, Bucknell Academy, 1873-94; Professor of Logic and Anthropology, and Librarian, Bucknell University, 1894-1903; Professor of Sociology and Anthropology, and Librarian, ibid., 1903—.

NELSON FITHIAN DAVIS

PROFESSOR OF BIOLOGY

Prepared for college at South Jersey Institute; Sc. B., Bucknell University, 1895; Sc. M., ibid., 1896, Sc. D., ibid., 1903; Student, Biological Laboratory, Cold Springs Harbor, Long Island (summer sessions), 1896-98; Instructor in Organic Sciences, Bucknell University, 1896-1900; In charge of Bacteriology, Biological Laboratory, Cold Springs Harbor, Long Island (summer sessions), 1897-1903; Assistant Professor of Organic Sciences, ibid., 1900-02; Professor of Biology, ibid., 1903—.

EPHRAIM M. HEIM

PROFESSOR OF ECONOMIC AND POLITICAL SCIENCE

Prepared for college at Keystone Academy; A. B., Bucknell University, 1893; Ph. D., ibid., 1900; Instructor, Muncy Normal School, 1890-93; Instructor in Latin, Bucknell Academy, 1893-94; Fellow in Political Science, University of Chicago, 1894-97; Instructor in Political Science, Bucknell University, 1897-99; Professor of Economics and Political Science, ibid., 1899—; Phi Gamma Delta.

GUIDO CARL LEO RIEMER

PROFESSOR OF MODERN LANGUAGES

Prepared for college at Bucknell Academy; A. B., Bucknell University, 1895; A. M., ibid., 1896; Instructor in Latin and German, ibid., 1895-97; Studied in Paris (summers), 1896 and 1897; Instructor in French and German, Bucknell University, 1897-99; Studied German in Berlin (summers), 1898 and 1899; Graduate Student, Harvard University, 1899-1901; Professor of Modern Languages, Bucknell University, 1901—; Graduate Student, University of Leipzig, 1903-04; Pursuing special work in Modern Languages, Berlin, 1904-05; Phi Gamma Delta.

LLEWELLYN PHILLIPS

JOHN P. CROZER PROFESSOR OF RHETORIC AND ORATORY

Prepared for College at Bucknell Academy; A. B., Bucknell University, 1892; A. M., ibid., 1893; Instructor in Greek and Elocution, ibid., 1892 99; Ordained, 1896; Student, Rochester Theological Seminary, 1899; Graduate Student, University of Chicago, 1899; Fellow, ibid., 1900-02; John P. Crozer Professor of Rhetoric and Oratory, Bucknell University, 1902—.

CALVIN AURAND HARE,

PROFESSOR OF CHRISTIAN EVIDENCES AND LOGIC

Prepared for college at Reid Institute; A. B., Bucknell University, 1877; A. M., ibid., 1880; Student, Crozer Theological Seminary, 1881; Student, Union Theological Seminary, New York, 1882; ordained, 1878; Principal, Reid Institute, 1877-88; Pastor of the following Baptist churches: South Church, Staten Island, Ind., 1882; 1st Baptist Church, McKeesport, 1890-95; College Ave. Church, Ind., 1895-98; North Frankford Church, Philadelphia, 1898-1900; Financial Secretary, Bucknell University, 1901-02; Professor of Christian Evidences, and Financial Secretary, ibid., 1902-03; Professor of Christian Evidences and Logic, and Financial Secretary, ibid., 1903—.

HENRY THOMAS COLESTOCK

PROFESSOR OF HISTORY

Prepared for college at Bucknell Academy; A. B., Bucknell University, 1896; A. M., ibid., 1899; D. B., University of Chicago, 1899; Ph. D., Bucknell University, 1901: Graduate Student, Colgate University, 1896-97; Graduate Student, UniversityofChicago, 1897-98; Fellow, Ch. History, ibid., 1898-99; continued studies in History and Philosophy, libraries of Madison, Wis., 1899-1901; ordained, 1895; Pastor, First Baptist Church, Madison, Wis., 1899-01; Professor of History, Mansfield State Normal School, 1902-04; Author of "The Changing View-Point in Religious Thought," 1901; Professor of History, Bucknell University, 1904—.

ELYSEE AVIRAGNET

PROFESSOR OF THE ROMANCE LANGUAGES AND MUSIC

Pursued literary course of study, Royal College, Bordeaux, France, 1839-43; A. B., College De France and Sorbonne, 1847; *Licencie es Lettres* (corresponding to A. M.), ibid., 1852; Mus. Doc., Bucknell University, 1883; Studied Music, Conservatory of Music, Paris, 1847-52; Professor of Latin, Greek and Sanskrit, Bourbon College, Mauritius, 1853-64; Professor of Latin, Greek and Sanskrit, Barcelona, Spain, 1865; Professor of Latin, Greek and Sanskrit, Private School, Paris, 1866; studied Modern Greek, Athens, 1869; Professor of Latin, Greek and Sanskrit, Bourbon College, Mauritius, 1873-77; Professor of Latin, Greek and Sanskrit, Bolivar College, Trinidad, 1878-83; Private Instructor in Romance Languages and Music, New York City, 1883-85; Private Instructor in Romance Languages and Music, Milton, 1885-87; Professor of Music, and Instructor in Romance Languages, Bucknell University, 1887-1904; Professor of Romance Languages and Music, ibid., 1904—.

JOSEPH MEIXELL WOLFE

ASSISTANT PROFESSOR OF MATHEMATICS

Prepared for college at Bucknell Academy; A. B., Bucknell University, 1889; A. M., ibid., 1892; Graduate Student in Mechanical Engineering, Cornell University, 1889-91; Graduate Student in Mathematics and Chemistry, Bucknell University, 1891-92; Instructor in Sciences, Swarthmore Preparatory School, 1892-93; Instructor in Mathematics, Pennsylvania State College, 1893-96; Instructor in Mathematics and Military Science, Vermont Academy, 1896-1902; Instructor in Mathematics, Bucknell University, 1902-04; Assistant Professor of Mathematics, ibid., 1905—; Phi Kappa Psi.

CHARLES ARTHUR LINDEMANN

ASSISTANT PROFESSOR OF APPLIED MATHEMATICS

Prepared for college at Bucknell Academy; A. B. Bucknell University, 1898; A. M., ibid., 1899; Instructor in Mathematics, South Jersey, Institute, 1898-99; Instructor in Mathematics, Virginia Union University, 1899-02; Graduate Student, Harvard University, 1902-03; Instructor in Applied Mathematics, Bucknell University, 1903-04; Assistant Professor of Applied Mathematics, ibid., 1905—; Kappa Sigma.

FRANK MORTON SIMPSON

ASSISTANT PROFESSOR OF MECHANICAL DRAWING AND PHYSICS

Prepared for college at Mont Rose High School; Sc. B., Bucknell University, 1895; Sc. M., ibid., 1897; Graduate Student, Cornell University, 1899; Instructor in Science, Hall Institute, 1895-98; Instructor in Science, Delaware Academy, 1898-1900; Instructor in Science, Bucknell Academy, 1900-02; Instructor in Physics, Cornell University (summer session), 1903-04; Instructor in Mechanical Drawing and Physics, Bucknell University, 1903-04; Assistant Professor of Mechanical Drawing and Physics, ibid., 1905—.

FLOYD GEORGE BALLENTINE

ASSISTANT PROFESSOR OF LATIN

Prepared for college at Mt. Pleasant Institute; A. B., Bucknell University, 1899; A. B., Harvard University, 1900; A. M., ibid., 1901; Ph. D., ibid., 1903; Assistant in Classics, ibid., and Radcliffe College, 1902-03; Instructor in Latin, Bucknell University, 1903-04; Assistant Professor of Latin, ibid., 1905; Phi Gamma Delta.

PAUL EMIL WEITHAASE

ASSISTANT PROFESSOR OF GERMAN

Prepared for College at South Jersey (N. J.) Institute, A. B., Bucknell University, 1898; A. M., ibid., 1899; ordained, 1894; Assistant Pastor, Camden (N. J.) North Baptist Church, 1895-96; Pastor, Dalton Baptist Church, 1898-99; Graduate Student, University of Pennsylvania, 1899-1900; Graduate Student, University of Leipzig, 1900; Instructor in German, Syracuse University, 1900-02; Graduate Student, University of Chicago, 1902-03; Instructor in German, Bucknell University, 1903-04; Assistant Professor of German, ibid., 1905—

BROMLEY SMITH

INSTRUCTOR IN ORATORY AND RHETORIC

Prepared for College at Keystone Academy; A. B., Bucknell University, 1895; A. M., ibid., 1896; Instructor in History and Science, Keystone Academy, 1895-1903; Instructor in Science, Cortland (N. Y.) Normal and Training School, 1903-04; Instructor in Rhetoric and Oratory, Bucknell University, 1904—; Phi Gamma Delta.

GEORGE STEPHEN TILLEY

INSTRUCTOR IN CHEMISTRY

Prepared for college at South Jersey Institute, A. B., Bucknell University, 1899; A. M., ibid., 1904; A. B., Harvard University, 1903; A. M., ibid., 1904; U. S. R. C. S., 1900-01; Instructor, Bridgewater State Normal School, 1901-02; Instructor in Chemistry, Bucknell University, 1904—.

WILLIAM CULLEN KEOUGH

INSTRUCTOR IN FRENCH

Prepared for college at Holyoke (Mass.) High School; A. B., Harvard University, 1904; A. M., ibid., 1905; Instructor in French, Bucknell University, 1904—; Phi Beta Kappa.

HAROLD MURRAY McCLURE

PRESIDENT JUDGE, SEVENTEENTH JUDICIAL DISTRICT, LECTURER ON CONTRACTS AND PRACTICE

Prepared for college at Bucknell Academy; A. B., Bucknell University, 1877; A. M., ibid., 1880; Law Student, office of Hon. Simon P. Wolverton, Northumberland, 1877-81; Admitted to Bar, Northumberland County, 1881; Attorney at Law, Northumberland, 1881-92; President Judge, 17th Judicial District, Pennsylvania, 1891-02; reelected President Judge, ibid., 1901—; Lecturer on English Common Law, Bucknell University, 1898-01; Lecturer on Contracts and Practice, ibid., 1901—; Sigma Chi.

FREDERICK EVANS BOWER

ATTORNEY-AT-LAW. LECTURER ON EVIDENCE AND EQUITY

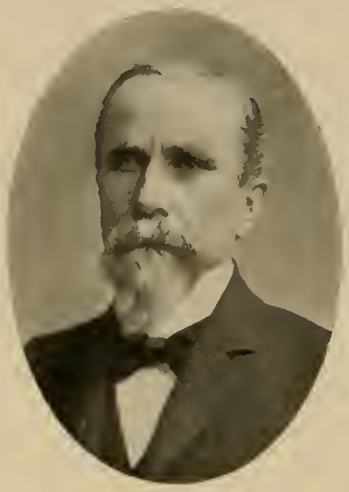

Prepared for college at Bucknell Academy; A. B., Bucknell University, 1869; A. M., ibid., 1872; Law Student, office of Hon. John P. Cronmiller, Middleburg, 1876-78; admitted to Bar, Snyder County, 1878; Attorney at Law, Middleburg, 1878-83; District Attorney, Snyder County, 1883-89; Attorney at Law, Middleburg, 1889-93; Attorney at Law, Lewisburg, 1893—; Lecturer on Crimes and Torts, Bucknell University, 1902-03; Lecturer on Evidence and Equity, ibid., 1903—.

ALBERT WILLIAM JOHNSON

ATTORNEY-AT-LAW. LECTURER ON REAL AND PERSONAL PROPERTY

Prepared for college at Central Pennsylvania College; A. B., Bucknell University, 1896; A. M., ibid., 1901; Law Student, office of Andrew A. Leiser, Sr., Lewisburg, 1896-98; Admitted to Bar, Union County, 1898; Attorney at Law, Lewisburg, 1898—; Member House of Representatives, Pennsylvania, 1900-02; Lecturer on Real Property and Equity, Bucknell University, 1901-03; Lecturer on Real and Personal Property, ibid., 1903—; Kappa Sigma.

WILLIAM CHRISTIAN GRETZINGER

REGISTRAR OF THE UNIVERSITY

Prepared for College at Carrol Institute and Perkiomen Seminary; B. S., Bucknell University, 1889; Ph. B., ibid., 1890; A. M., ibid., 1904; Business Agent, Bucknell University, 1889-90; Registrar of the University, ibid., 1890—; Phi Kappa Psi.

UNIVERSITY CALENDAR

1904

Examinations for Admission to College,	Wednesday, September 21
First Term Began	Thursday, September 22
Reception by Christian Associations,	Saturday, September 24
Introductory Address,	Monday, September 26
Matriculation,	Monday, November 21
Thanksgiving (recess of three days),	Thursday, November 24
First Term Ended,	Thursday, December 22

1905

HOLIDAY RECESS

Second Term Began,	Wednesday, January 4
Day of Prayer for Colleges,	Thursday, January 19
Second Term Ended,	Friday, March 24

SPRING RECESS

Third Term Began,	Wednesday, March 29
Sermon before the Christian Associations,	Sunday, April 9
Declamation of the Third Form, Academy,	Saturday, April 15
Exercises of the Fourth-Year Class, Institute,	Saturday, April 29
Contest in Elocution, Institute,	Saturday, May 13
Exhibition of the Junior Class, College,	Friday, May 19
Examinations,	Thursday to Saturday, June 15 to 17
Exhibition, School of Music,	Friday, June 16
Junior Debate,	Saturday, June 17
Baccalaureate Sermon,	Sunday, June 18
Sermon before the Education Society,	Sunday, June 18
Examinations for Admission to College,	Monday, June 19
Meeting of the Alumnæ of the Institute,	Monday, June 19
Oration before the Literary Societies,	Monday, June 19
Annual Meeting of the Trustees,	Tuesday, June 20
Annual Meeting of the Alumni,	Tuesday, June 20
Exhibition of the Fourth Form, Academy,	Tuesday, June 20
Graduating Exercises of the Institute,	Tuesday, June 20
Oration before the Alumni,	Tuesday, June 20
ANNUAL COMMENCEMENT, the 55th,	Wednesday, June 21

SUMMER VACATION

Examinations for Admission to College,	Wednesday, September 20
First Term Begins,	Thursday, September 21
Reception by Christian Associations,	Saturday, September 23
Introductory Address,	Monday, September 25
Matriculation,	Monday, November 27
Thanksgiving (recess of three days),	Thursday, November 30
First Term Ends,	Thursday, December 21

Alumni
Roy W Hoon '06

ALUMNI

Rev. JOSEPH E. PERRY, '78

After graduation Mr. Perry completed a three years' course at Crozer Seminary and was graduated from that Institution in '81. He then spent one year in teaching and preaching, as Principal of the Baptist Academy and Pastor of the Church in Wyoming, Dealware. In '82 he became teacher of Greek and Latin at Keystone Academy, under the principalship of Dr. John H. Harris, and in '87, after resigning this position, accepted the Pastorate of the Waverly Baptist Church (Pa.) At present he is Pastor of the Brighton Avenue Baptist Church, Boston, Mass. Among the other positions which he has held are: Principalship of Peddie Institute for six years; Secretary of the Conference of Baptist Ministers of Massachusetts, and President of the Baptist Ministers' Conference of Boston and vicinity.

FRANK BENTLEY HARGRAVE, '89

While at Bucknell Mr. Hargrave was a member of the Glee Club, the Football team, Manager of the Baseball team, and also one of the Editors of L'Agenda. He has since studied Law, and was admitted to the Westmoreland and Allegheny County bars in '92, and then practiced his profession at Latrobe and Greensburg, Penna. During the War with Spain he was a private in Company L, Tenth Pennsylvania Infantry, United States Volunteers, and took part in the battle of Malate, July 31 and August 1, 1898, and in the capture of Manila, August 13, 1898. While at Manila with his regiment, in November 1898, he was elected to the House of Representatives of Pennsylvania. Mr. Hargrave was a member of Sigma Chi fraternity.

Hon. GEORGE P. WILSON, '61

Mr. Wilson was educated at Bucknell Academy, Bucknell University, and Ohio Wesleyan University. In '60 he went to Minnesota and in '62 was admitted to the bar in that state. In '64 and '65 he was Assistant Secretary of the Minnesota Senate, and in '66 and '67 was Secretary. He was County Attorney of Winona County for six years, and United States Commissioner of the Southern Pacific Railway during the year '71. In '72 he was elected to the House of Representatives of Minnesota, and one year later Attorney General of the State, which office he held for six years. For the past six years he has been a member of the State Senate, and Counsel for the State in the suit of the State vs. Northern Securities Company.

Rev. A. B. STILL, '52

Rev. Mr. Still having completed his collegiate studies became associate pastor with Rev. A. R. Bell at Bellwood, and in '53 was ordained at Vincent. When Rev. Mr. Bell's duties at Bucknell required all his time, Rev. Mr. Still took his place and spent several years as pastor in his stead. Since that time he has held pastorates at Huntingdon, Danville, Parkerford, Penna. and at Pottsgrove, Cape May, Marlton and Bethlehem, N. J. He also spent a number of years in the Missionary service, and has done a grand work wherever he has been. He is in his 82nd year and is enjoying excellent health. Although not in active service, he preaches when he has the opportunity, and is assisting a number of charitable causes.

TASKER HOWARD BLISS, '73

Afer attending Bucknell Mr. Bliss received a cadet appointment at West Point. In '75, after leaving West Point, he was commissioned Second Lieutenant of First Artillery, and later First Lieutenant. In '02 he was commissioned Brigadier General of the United States Army, which position, together with the Presidency of the Army War College, he still holds.

Dr. R. W. PERKINS, '72

Dr. Perkins was graduated from Crozer in '75, and then spent a year in resident work in philosophy and theology. From '77 to '87 he was pastor at Camden, N. J., and from '87 to '01 at Lock Haven, Pa. In '01 he became President of Leland University, New Orleans, La. In Camden he served on a number of church boards and took an active part in organized charities. In Lock Haven he was instrumental in starting a public hospital and a library. Leland University, of which Dr. Perkins is President, is one of the best institutions in the United States for the education of the colored people, and has enrolled in all its departments almost two thousand students.

JOHN B. WESTON, '75

After completing his course at Bucknell, Mr. Weston graduated from the Medical Department of the University of Penn'a. In '80 his Alma Mater conferred upon him the degree of Master of Arts, and in '04 that of Doctor of Science. After his graduation as a Physician, he practised in Chester for ten years, and then went to Duluth, Minn., where he is at present following his profession. He has successfully held various offices in connection with the Health Department of his home city, and has been active in its different Medical Societies.

DELAZON P. HIGGINS, '75

Mr. Higgins prepared for college at Fort Edward Institute and Amenia Seminary, N. Y. State, and entered Bucknell in '73. He was graduated in '75 with the degree Sc. B. After graduation he was engaged in teaching at Milltown, Dykemans, and Amenia Seminary, New York State, until '79. Thereafter for fifteen years, until '94, he was engaged in business at Lewisburg, during which time he filled several ward and borough offices, among which was that of Chief Burgess. He served as Treasurer of Union County, Pa., during '94-5-6, and since that time has been Postmaster at Lewisburg.

CHARLES D. CLINGAN, '88

Mr. Clingan prepared at Lewisburg High School and Bucknell Academy. He completed the first two years of his college course and then took up special work. After leaving school he held the principalship of schools at Orlando, Fla., from '89 to '95. After resigning the principalship he read law and was admitted to the Pennsylvania bar, later to the Florida bar. In '98 he went to Kansas City, Missouri, and was soon after admitted to the bar of the State of Missouri. As a member of the law firm of Warner, Dean, McLeod & Holden he is pursuing a prosperous career.

E. H. GUIE, '89

After leaving Bucknell Mr. Guie studied law, and is now a practising attorney in Seattle, Washington. He was speaker of the House of Representatives in the Legislature of Washington in '99. While in college Mr. Guie was one of the editors of the first L'AGENDA ever published, which came out in '88.

REV. A. J. IREY, '79

In '80 Rev. Mr. Irey was ordained as a minister of the Gospel at the Pilgrim Church, Philadelphia, and one year later was graduated from Crozer Seminary. He has held pastorates at Vincent, Pa., Wheeling, W. Va., and Warren, Pa. As a Minister his preaching is scriptural, doctrinal, thoughtful, and his methods are quietly and steadily aggressive. Harmony and a solid, gratifying growth have marked his ministry wherever he has been called. At its Commencement, June 22, 1904, his Alma Mater conferred upon him the degree of Doctor of Divinity.

L. T. FETZER, '98

L. T. Fetzer was born in Chillisquaque Township, Northumberland County, Pennsylvania, in '73. He was graduated from Bucknell University in '98, and received the degree of M. A. in '04. At the outbreak of the War with Spain he was appointed First Sergeant, Company A., 12th Regiment, Pennysylvania Volunteer Infantry. After the Regiment returned to quarters he entered Columbia University Law School, New York City, and in '00 was admitted to the practice of Law in the State of New York. At the end of two years' clerkship he became a member of the firm of Fetzer & Griffiss, 35 Wall Street, and has since succeeded in laying the foundation of a lucrative practice. He was Adjutant of the New York State Spanish War Veterans for about three years, afterwards serving on the Staff of Commander-in-Chief. He is associated with a number of secret orders, philanthropic societies, and clubs, including the Masons, the Graduates Club, and the Bar Association. Mr. Fetzer was a member of Sigma Alpha Epsilon.

ARTHUR MALCOM, '59

Mr. Malcom began his studies in Bucknell Academy the year his father, Rev. Howard Malcom, D. D., became president of the University. He continued his work in the Institution until '58, when his family moved to Philadelphia. In '61 he entered the wholesale drug business, which he continued until '81 when he became a manufacturer and importer of teas and spices. He was engaged in this business until the first of January '00, when he retired from business life. For a number of years he was deacon of the Fifth Baptist Church of Philadelphia, and is, at the present time, a Trustee and Treasurer of the Baptist Orphanage of Philadelphia; Director and Treasurer of the American Baptist Historical Society, and a member of the Executive Board of the Pennsylvania Baptist Education Society.

SAMUEL ZANE BATTEN, '85

One year after graduation Mr. Batten was ordained as a Minister of the Gospel, and since that time has held successful pastorates at Tioga, Brookville and Philadelphia, in this state, in New York City, and at Morristown and Lincoln, Neb. He is a writer of considerable note, and is the author of "The New Citizenship", a six hundred dollar prize book. Among the numerous offices which he has held during his career are: President of B. Y. P. U. of this state; Chairman of Christian Citizenship Committee of New York City; Corresponding Secretary of the Brotherhood of the Kingdom; and President of the Anti-Saloon League of Nebraska. Mr. Batten was a member of Phi Gamma Delta.

G. A. LUNG, '83

While at Bucknell Mr. Lung was the organizer and manager of the first Athletic Association; an editor of the QUI VIVE, a college publication taking the place of the MIRROR which was in abeyance; he was several times business manager and editor of the MIRROR. In '83 he was graduated from Rochester Uni., and in '86 from U. P. with the degree of M. D. In '01 Rochester Uni. conferred upon him the degree of A. M. In '88 he was commissioned in the U. S. Navy, and has since that time been attached to various ships and stations. In '98 he was with Sampson's squadron off Santiago, and in 1900 was in the Samoan difficulty, in which his courageous conduct was commended by the Secretary of the Navy. At present he is senior medical officer on U. S. battleship Kentucky, attached to the battleship squadron, N. Atlantic Station. Mr. Lung was a member of Sigma Chi fraternity.

A. GREEG LOOMIS, '95

A. G. Loomis, son of Ex-President Loomis of Bucknell University, prepared for College at Bucknell Academy, and received the degree of A. B. in '95. After graduation he read law with Andrew Lieser, Sr., at Lewisburg for two years. In '98 he entered Columbia University, and graduated from the law department of that institution. After graduation he became a member of the law firm, Lawshe & Loomis, located on Wall Street, New York City, where he has continued to do an extensive business. Mr. Loomis was a member of Sigma Alpha Epsilon fraternity.

H. C. HALL, '82

After leaving school in '82, Mr. Hall was ordained Pastor at Sharon, Penn'a, where he materially increased the assets of his congregation. In '85 the Faculty of Bucknell awarded him the Masters Oration. In '86 Mr. Hall founded the Protected Home Circle, a beneficiary insurance fraternity, and in '88, Hall Institute, a Preparatory Academy, at Sharon, which has property valued at $60,000. He has held pastorates at Sharon, Pittsburg, Erie, Williamsport, and at South Sharon, Penn'a, and is at present Supreme President of the Protected Home Circle, President of Hall Institute, and Editor of the Protected Home Circle Gazette.

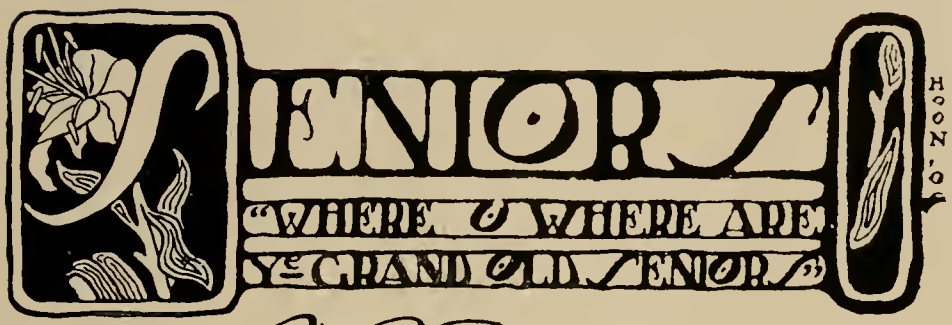
SENIOR
"WHERE O WHERE ARE
YE GRAND OLD SENIOR"
HOON '09

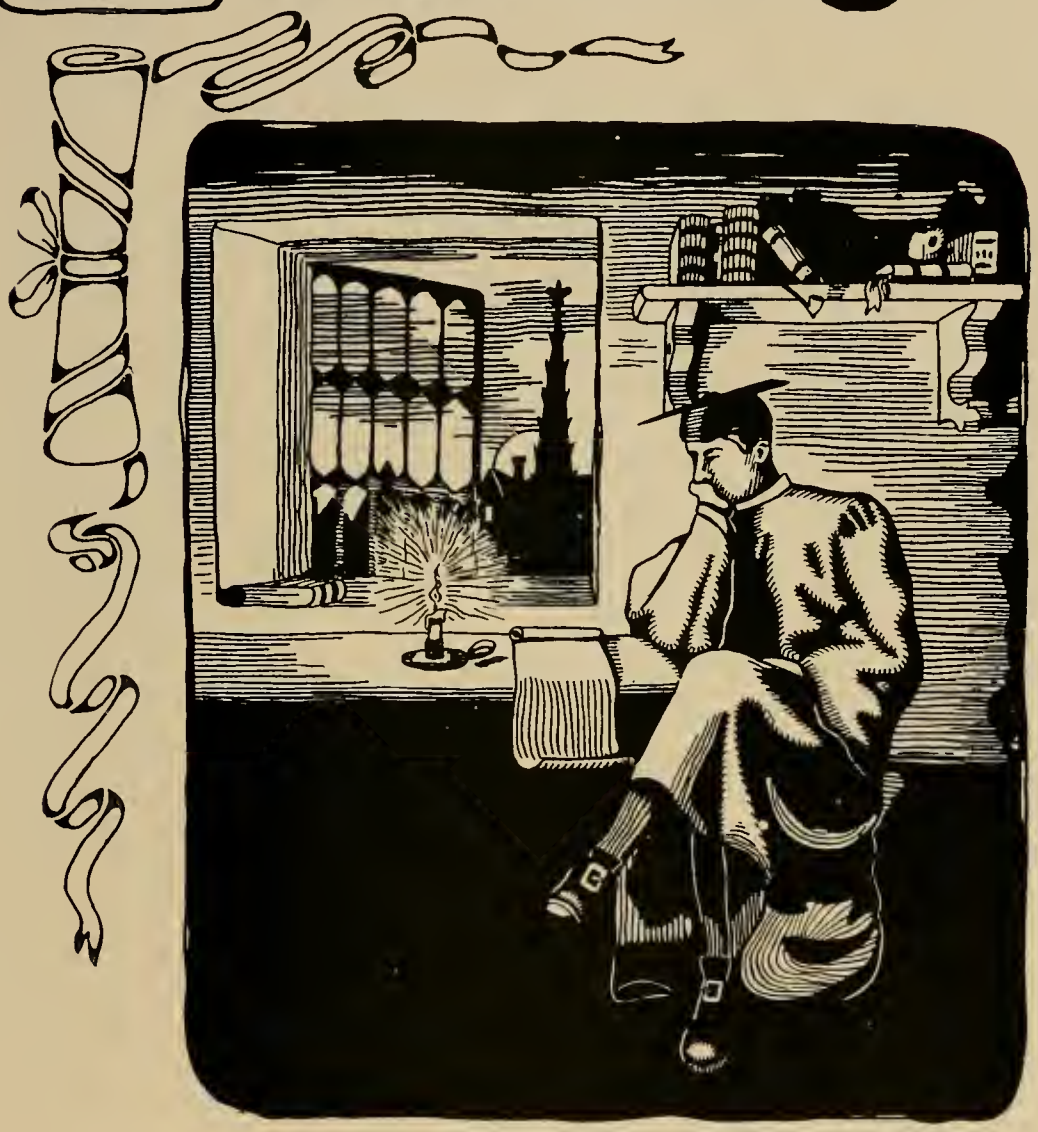

SENIOR CLASS

THE PRESIDENT

OFFICERS

PRESIDENT,	LYNN S. GOODMAN
VICE-PRESIDENT,	CLARENCE I. PHILLIPS
SECRETARY,	CLAIRE CONWAY
TREASURER,	HAROLD E. TIFFANY
POET,	NELLIE THOMAS
HISTORIAN,	COTTIE ALBRIGHT

COLORS: Cherry and White.
FLOWER: Lily of the Valley.

YELL:

Ki! Yi! Chick-a-Ling!
So Bucks Ya!
B. U.! Naughty Five!
Rah! Rah! Rah!

05
BUCKNELL

SENIOR CLASS POEM

Far in the western sky in the gloom of dusky light,
Far in the western sky where the moon is growing pale,
Sighing, the weary wind, with a sob now leaves the night;
Seeking the early dawn where the amber colors trail.

Low in the eastern sky in a line of dewy light,
Low in the eastern sky in a line of grayish blue,
Trembles the sweet young day with the thrills of new delight,
Hushed by the silent shade, by the braid of purple hue.

High in the arch of sky in the glimmer of half light,
High in the arch of sky where the stars of morning weep,
Shivers the pure white day in her cloak of purple light,
Quivers the glad new day where the flames of saffron leap.

Dawn of a golden day with its hope of purest light,
Youth in the life of man with its hope of one true gift,
Grasping the rosy hues and the threads of brightest light,
Turning at last from these when the clouds of myst'ry lift,
To the stars he sends his prayer.

SENIOR CLASS HISTORY

THE end of our college life at Old Bucknell is approaching fast. We have taken the successive steps which lead to that stage where we are known as grave Seniors and look back upon the past opportunities with regret. At first time passed slowly, but it has gradually accelerated its pace till at last it seems to have taken wings. It seems but yesterday that we entered one hundred and six strong; since then many have dropped by the wayside, and one of our number, Samuel Eugene Flack, has been called to his Eternal Home. He has been missed at every turn and will long be held in memory as a true and loyal member of 1905. At present we number seventy-eight, of whom fifty-two are charter members.

During the time we spent here many changes have taken place. Our surroundings have been beautified, several new buildings have been erected, heating and lighting plants have been established, and our magnificent Library will be completed ere we leave. Great as have been these outward changes, the gradual and imperceptible changes that have been wrought in our own members are even greater. Foolishness has been put away, self-esteem has been eliminated, false notions corrected, eccentricities lost, and each bundle of mingled conceit, hope, and ambition wrapped in its verdant garb has been moulded into a strong, self-sustaining personality which now dwells in new realms of thought with new aspirations of future usefulness. Such have been the benign influences of those under whose care we have been placed, and the effect of our college associations.

Now let us look at the events of the past. Naughty five has been fast making history and has been playing the dominant part in college affairs since our entrance. We have much to be proud of, more than is consistent with our standing as seniors for boasting. Our athletes are more numerous than the combined athletes of all the other classes, our class standing the highest, and our orators the most spell-binding. It is needless to review the events of the past four years, as they have already been lauded far and wide, but it is fitting and proper that we should chronicle the most important events of the last year.

The first notable event was the "Junior Prom", which was an occasion graced by our numerous friends, and was a brilliant success (socially). The Junior Exhibition in Oratory was the most successful held in recent years, while our debaters are

still the talk of the college. Under the management of our class every department of college life has been quickened. We claim three men on last year's baseball team, of whom two have been captains; five men on the basketball team, of whom two have been captains; and a track team that has twice been victorious over the other classes. We have also had two Varsity track captains. On the football team we have had five men, of whom two are captains, and many are the games that have been won for the Orange and Blue by the individual work of one or more of our stars. Our dramatic ability stands out predominant. The college publications were never so flourishing as at present. We find that the "Orange and Blue" is one of the cheapest and among the foremost publications of its kind, while the "Mirror" is fast winning fame through its charming stories and verses. The Y. M. C .A., and other similar Christian interests, have attained an unprecedented influence in the life of the college. In the meantime our studies have not been neglected: 1905 has maintained a class standing second to none in or out of the college. Knowledge has not only been our aim, but rather the more valuable acquisition—wisdom.

All too soon we will separate; each one must buckle on his armor to meet and fight life's battles, some in the professions, others as great leaders in thought and action, some in more humble stations, but all, we trust, as true men and women. As life's shadows lengthen and silver locks wreathe our brows, may the tender recollections of years spent here keep our hearts young; and as our paths diverge and lead us far apart, may we, reflecting credit and honor upon our Alma Mater, ever be united in the bonds of good-fellowship, and ever remain loyal members of 1905.

SENIORS

COTTIE GUDILA ALBRIGHT, - - - - Lewisburg

Prepared at Bucknell Institute; College Girls' Mandolin and Guitar Club; Latin Philosophical course.

JEREMIAH STAMEY AUSHERMAN, - - - Chambersburg
Delta Theta Upsilon

Prepared at Cumberland Valley State Normal; Theta Alpha, Secretary and Vice-President; Alpha Sigma; Junior Debate, Second Prize; Vice-President Chemical and Physical Society; Junior Promenade Committee; Classical Course.

WILLIAM ANDREW BARTOL, - - - - Lewisburg
Phi Kappa Psi, Alpha Kappa Alpha

Prepared at Bucknell Academy; Euepia; Class Track Team; "B" for excellence in Gynnasium; President Mandolin and Guitar Club; Editor ORANGE AND BLUE; Latin Philosophical Course.

RALPH LESHER BELFORD, - - - - Milton
Sigma Alpha Epsilon

Prepared at Milton High School; Euepia; Latin Philosophical Course.

EMORY OLIVER BICKEL, - - - - West Milton

Prepared at Milton High School; Theta Alpha; Classical Course.

JOSEPH S. BITTENBENDER, - - - - Nanticoke
Kappa Sigma, Theta Delta Tau, Phi Delta Sigma

Prepared at Bucknell Academy; Chemical and Physical Society; Manager Varsity Basketball Team; Class Historian; Chairman Junior Promenade Committee; Class Executive Committee; Jurisprudence Course.

ROY GRIER BOSTWICK, - - - - - DuBois
Kappa Sigma, Theta Delta Tau, Phi Delta Sigma

Prepared at DuBois High School; Euepia; Alpha Sigma; COMMENCEMENT NEWS STAFF; Junior Exhibition in Oratory; ORANGE AND BLUE; Junior Promenade Committee; Class Executive Committee; Sophomore Declamation Prize; Editor L'AGENDA; Jurisprudence Course.

MARY ISABEL BOWER, - - - - Lewisburg
Pi Beta Phi, Delta Phi, C. E. A.

Prepared at Bucknell Institute; College Girls' Mandolin and Guitar Club; Scientific Course.

FERNE FRICK BRADDOCK, - - - - Mt. Pleasant
Pi Beta Phi, C. E. A.

Prepared at Mt. Pleasant High School; Dramatic Club; Girls' Mandolin and Guitar Club, Junior Exhibition in Oratory; MIRROR Staff; ORANGE AND BLUE; COMMENCEMENT NEWS; L'AGENDA Board; Secretary Girls' College Association; Classical Course.

LAVERDA ADELIA BURGART, - - - - Altoona
Prepared at Altoona High School; College Girls' Mandolin and Guitar Club; Class Poet; Classical Course.

WILLIAM FRANK CARUTHERS, - - - - Irwin
Delta Tau Delta
Prepared at W. and J. Academy; Chemical and Physical Society; Civil Engineering.

GEORGE WASHINGTON CHEESMAN, - - - Philadelphia
Delta Theta Upsilon
Prepared at South Jersey Institute; Theta Alpha; ORANGE AND BLUE; Captain Varsity Basketball Team; Class Football Team; Class Basketball Team; Business Manager L'AGENDA; Greek Philosophical Course.

GEORGE WASHINGTON COCKILL, - - - - Pottsville
Kappa Sigma, Theta Delta Tau
Prepared at Kutztown State Normal School; Captain Varsity Football Team; Captain Varsity Baseball Team; Captain Varsity Basketball Team; Captain Class Basketball Team; Varsity Track Team; Class Track Team; Class Vice-President; Junior Promenade Committee; Latin Philosophical Course.

CLAIRE MARIE CONWAY, - - - - Greenville
Pi Beta Phi, C. E. A.
Prepared at Thiel College; Class Secretary; Classical Course. Entered Junior.

CHARLES DAVID COOPER, - - - - Adamstown
Sigma Chi
Prepared at Millersville State Normal; Theta Alpha; Captain-Elect Varsity Football Team; Junior Promenade Committee; Scientific Course.

HARRY ALLEN CORYELL, - - - - Shamokin Dam
Prepared at Bucknell Academy; Mandolin and Guitar Club; Orchestra; Latin Philosophical Course.

VIDA DAVENPORT, - - - - Baltimore, Md.
Entered Senior from Woman's College, Baltimore, Md.

JOHN HENRY EISENHAUER, JR., - - - Kelly Point
Prepared at Bucknell Academy; Ex. '04; Demosthenian.

JAMES EDWARD ELLIOTT, - - - - New Castle
Alpha Tau Delta
Prepared at Mt. Pleasant Institute; Varsity Track Team; Class Track Team; Class Football Team; Vice-President Athletic Association; ORANGE AND BLUE; Classical Course.

RALPH ELLIOTT, - - - - - Tower City
Sigma Chi
Ex., '04.

MARGARET FORGEUS, - - - - Huntingdon
Prepared at Bucknell Institute; L'AGENDA Board; Classical Course.

CLARENCE LYNN FRY, - - - - Harrisburg
Sigma Chi, Theta Delta Tau, Phi Delta Sigma
Prepared at Perkiomen Seminary; Euepia; Class Football Team; Class Baseball Team; ORANGE AND BLUE Board; Latin Scientific Course.

EDMUND ROY GARDNER, - - - - McKeesport
Phi Gamma Delta
Prepared at McKeesport High School; Theta Alpha; Mandolin and Guitar Club; Junior Promenade Committee; Classical Course.

WILLIAM S. GILMORE, - - - - Williamsport
Prepared at Lycoming County Normal and Susquehanna University; Euepia; Class Baseball Team; Latin Scientific Course.

NELLIE MAY GODDARD, - - - - Lewisburg
Delta Delta Delta
Prepared at Bucknell Institute; Mandolin and Guitar Club; ORANGE AND BLUE Board; Prize Junior Exhibition in Oratory; Class Secretary; L'AGENDA Board; Classical Course.

LYNN SUMNER GOODMAN, - - - - Loganton
Sigma Alpha Epsilon, Theta Delta Tau, Phi Delta Sigma
Prepared at Lock Haven High School; Manager Varsity Baseball Team; Orchestra; ORANGE AND BLUE Board; President of Class 1905; Latin Philosophical Course.

WILLIAM AMOS WARREN GRIER, - - - Salem, N. J.
Phi Kappa Psi, Theta Delta Tau
Prepared at South Jersey Institute; Junior Promenade Committee; Varsity Basketball Team; Tennis Champion (doubles and singles); Class Baseball Team; Classsical Course.

JOHN CHARLES GROFF, - - - - Lewisburg
Phi Kappa Psi
Prepared at Bucknell Academy; Varsity Basketball Team; Class Basketball Team; Class Football Team; Scientific Course.

LEVI MORRILL HAINER, - - - - Norristown
Kappa Sigma, Alpha Kappa Alpha
Prepared at Norristown High School; Junior Promenade Committee; Manager Class Track Team; President Mandolin and Guitar Club, 1905; Chemical and Physical Society; Artist for L'AGENDA; Classical Course.

ROY HANNA, - - - - - - Bradford
Alpha Tau Delta
Prepared at Bradford High School; Mandolin and Guitar Club; Junior Exhibition in Oratory; Orchestra; L'AGENDA Board; Classical Course.

FREDERICK B. HARDING, - - - - Milton
Sigma Alpha Epsilon
Prepared at Milton High School and Dickinson College; Entered Sophomore; Classical Course.

NORMAN ELWOOD HENRY, - - - - Williamsport
Prepared at Williamsport High School; Secretary Euepia; Editor COMMENCEMENT NEWS; Assistant Editor ORANGE AND BLUE; Assistant Editor MIRROR; Associate Editor L'AGENDA; Junior Exhibition in Oratory; Sophomore Essay Prize; Classical Course.

PHARES GROSS HESS, - - - - - Manheim
Prepared at Perkiomen Seminary; Treasurer Euepia; Chemical and Physical Society; Class Treasurer; Prize Junior Exhibition in Oratory; Vice-President Y. M. C. A; Classical Course.

CLARA MAUDE HUMMEL, - - - - Kratzerville
Prepared at Central Pennsylvania College; Entered Sophomore; Scientific Course.

ELMER AZIMA HUMMEL, - - - - Kratzerville
Prepared at Central Pennsylvania College; Entered Sophomore; Theta Alpha; Classical Course.

LAURA MAE HUMMEL, - - - - Kratzerville
Prepared at Central Pennsylvania College; Entered Sophomore; Scientific Course.

LEWIS COLUMBUS HYLBERT, - - - Clarksburg, W. Va.
Alpha Tau Delta
Prepared at Broaddus Institute; Euepia, Vice-President; President Y. M. C. A.; Latin Philosophical Course.

ERSKINE JARRETT, - - - - - Montgomery
Prepared at Lycoming County Normal; Theta Alpha, Treasurer; Scientific Course.

NELLIE ESTELLA JOHNSON, - - - Mount Carmel
Pi Beta Phi, C. E. A.
Prepared at Mount Carmel High School; Girl's Dramatic Club; Girl's Mandolin and Guitar Club; Class Secretary; Latin Scientific Course.

EDITH HEDGES KELLY, - - - - Lewisburg
Pi Beta Phi, C. E. A.
Prepared at Bucknell Institute; Girls' Dramatic Club; Girls' Mandolin and Guitar Club; Class Poet; Latin Philosophical Course.

HAROLD VONIEDA LESHER, - - - - Northumberland
Prepared at Northumberland High School and Bucknell Academy; Theta Alpha, President; Varsity Football Team; Class Football Team; Class Track Team; Scientific Course.

LENA RUTH LESHER, - - - - Northumberland
Prepared at Northumberland High School, and Bucknell Institute; Ex. '04.

DONALD ROCKFELLER MCCAIN, - - Colorado Springs, Colo.
Phi Kappa Psi, Theta Delta Tau, Phi Delta Sigma, Alpha Kappa Alpha
Class Baseball and Football Teams; MIRROR Staff; ORANGE AND BLUE; Junior Promenade Committee; L'AGENDA Board; Engineering Course.

FRANCIS LEROY MCCAULEY, - - - Horseheads, N. Y.

Prepared at Horseheads High School; Theta Alpha; Demosthenian Club; President Athletic Association; President ORANGE AND BLUE Board; Junior Debate; L'AGENDA Board; Classical Course.

JESSIE MCFARLAND, - - - - Watsontown

Delta Delta Delta

Prepared at Watsontown High School; Scientific Course.

ROBERT BRUCE MACKEY, - - - - Waverly

Sigma Alpha Epsilon

Prepared at Bucknell Academy; Vice-President Class; L'AGENDA Board; Junior Promenade Committee; Latin Philosophical Course.

CHARLES STEPHEN MARSH, - - - - New Bethlehem

Phi Kappa Psi

Prepared at Kiskimenetos Preparatory School; Varsity Track Team, Captain; Class Football Team; Class Baseball Team; Class Track Team; Junior Promenade Committee; Manager Varsity Football Team; Latin Philosophical Course.

ELIZABETH BRITON MEEK, - - - - Allenwood

Prepared at Bucknell Institute; Girls' Mandolin and Guitar Club; Classical Course

EARL AUSTIN MORTON, - - - - Dravosburg

Phi Gamma Delta, Theta Delta Tau, Phi Delta Sigma

Prepared at McKeesport High School; Freshman Declamation Prize; Executive Committee; Editor ORANGE AND BLUE; Junior Promenade Committee; Jurisprudence Course.

INEZ EDNA OLDS, - - - - - Lewisburg

Prepared at Keystone Academy; Girls' Mandolin and Guitar Club; Orchestra; Latin Philosophical Course.

CLARENCE IRA PHILLIPS, - - - - Turbotville

Prepared at Turbotville High School; Euepia, President; Vice-President Class; Orchestra; Chemical and Physical Society; Scientific Course.

WILLIAM WALLACE PORTSER, - - - - Greensburg

Sigma Chi

Class Football Team; Varsity Baseball Team; Junior Promenade Committee; Engineering Course.

LEE RUSSELL RANCK, - - - - Lewisburg

Delta Theta Upsilon

Prepared at Bucknell Academy; Theta Alpha, Secretary; ORANGE AND BLUE; Junior Exibition in Oratory; Chemical and Physical Society; Latin Philosophical Course.

VERNON NELSON ROBBINS, - - - - St. Paul, Minn.

Prepared at Pillsbury Academy and St. Paul High School; Euepia, President; Demosthenian; Class Football Team; Class Track Team; Class Basketball Team; Junior Debate, First Prize; L'AGENDA Board; Classical Course.

ROBERTS DALE ROYER, - - - - Huntingdon
Phi Gamma Delta, Phi Delta Sigma

Prepared at Huntingdon High School; MIRROR; Editor ORANGE AND BLUE; Junior Promenade Committee; Latin Philosophical Course.

JOHN CALVIN SANDERS, - - - - Vicksburg

Prepared at Lewisburg High School and Bucknell Academy; Theta Alpha, Treasurer; Classical Course.

CHARLES HENRY SCHEICK, - - - - Uniontown

Prepared at Mt. Pleasant Institute; Theta Alpha; Classical Course.

BLAINE WALTER SCOTT, - - - - Monongahela
Kappa Sigma

Prepared at Monongahela Academy; Euepia; ORANGE AND BLUE; Manager Varsity Tennis Team; Junior Promenade Committee; Manager Class Basketball Team; Scientific Course.

SAMUEL MAJOR SEIBERT, - - - - Coudersport

Prepared at Kutztown Normal and Dickinson Seminary; Theta Alpha; Class Football Team; Scientific Course.

ROBERT FRANCIS SHEPPARD, - - - Cedarville, N. J.
Kappa Sigma

Prepared at South Jersey Institute; Theta Alpha; Junior Promenade Committee; Class Track and Basketball Teams; Varsity Track Team; Manager Varsity Track Team; Varsity Football Team; Chemical and Physical Society; Scientific Course.

RUTH AMELIA SHORKLEY, - - - - Lewisburg
Delta Delta Delta

Prepared at Bucknell Institute; Class Secretary; L'AGENDA Board; Classical Course.

JOHN BEISEL SMILEY, - - - - - Titusville
Phi Kappa Psi, Theta Delta Tau, Phi Delta Sigma

Prepaped at Titusville High School; Euepia; Varsity Football Team; Captain Class Baseball Team; Junior Promenade Committee; Chemical and Physical Society; Class Track Team; Scientifiic Course.

PAUL GARFIELD SMITH, - - - - Harrisburg
Phi Kappa Psi, Theta Delta Tau, Phi Delta Sigma

Prepared at Harrisburg High School and Shippensburg Normal; Euepia; Class President; Varsity Football Team; Varsity Basketball Team; Captain Varsity Baseball Team; Junior Promenade Committee; Classical Course.

PEARL LOIS SMITH, - - - - - Erie

Prepared at Youngsville High School; College Girls' Glee Club; Junior Exhibition in Orarory; Declamation Prize for Girls; Scientific Course.

ANTHONY STEINHILPER, - - - South Williamsport

Prepared at South Williamsport High School; Euepia, President; Treasurer Athletic Association; Demosthenian; Varsity Track Team; Captain Class Baseball Team; Classical Course.

RUTH STEPHENS, - - - - - Lewisburg
Delta Phi, C. E. A.

Prepared at Bucknell Institute; Girls' Dramatic Club; College Girls' Mandolin and Guitar Club; Classical Course.

EVA BLANCHE STONER, - - - - Alverton
Pi Beta Phi

Prepared at Scottdale High School; Secretary Mandolin and Guitar Club; Girls' Glee Club; ORANGE AND BLUE; MIRROR; Class Treasurer; Class Vice-President; Latin Philosophical Course.

JAMES STRIMPLE, JR., - - - - Pedricktown, N. J.

Prepared at Pedricktown High School; Euepia; Scientific Course.

JAMES TAGGATT, - - - - - Frackville
Phi Gamma Delta, Theta Delta Tau

Prepared at Frackville High School; Theta Alpha; Captain Class Football Team; Class Basketball Team; Varsity Basketball Team; Scientific Course.

NELLIE THOMAS, - - - - - Philipsburg
Delta Delta Delta

Prepared at Philipsburg High School; Girls' Mandolin and Guitar Club; Class Poet; Latin Philosophical Course.

HAROLD EDWARD TIFFANY, - - - - Lewisburg

Prepared at Keystone Academy; Theta Alpha; Class Baseball Team; Mandolin and Guitar Club; Treasurer Chemical and Physical Society; Class Treasurer; Scientific Course.

ALBERT OGDEN VORSE, - - - - Lewisburg

Prepared at Bucknell Academy; Captain Class Football Team; Varsity Football Team; Class Executive Committee; Junior Promenade Committee; Civil Engineering Course.

ALVIN MONROE WEAVER, - - - - Muncy
Phi Gamma Delta

Prepared at Lycoming County Normal; Ex., '03.

CLIFFORD VERNON WILLIAMSON, - - - Salladasburg
Delta Theta Upsilon

Prepared at Lycoming County Normal; Secretary Euepia; Alpha Sigma; Class Track Team; Class President; Manager Tennis Association; Latin Philosophical Course.

THOMAS WOOD, - - - - - Muncy
Phi Gamma Delta, Theta Delta Tau

Prepared at Muncy High School; Euepia; Class Football Team; Class Track Team; Junior Promenade Committee; Latin Philosophical Course.

MARTHA WOLFE, - - - - - Lewisburg
Pi Phi

Prepared at Bucknell Institute; President Girls' Association; Junior Exhibition in Oratory; Scientific Course.

IRWIN WELLINGTON ZIEGLER, - - - Linden Hall

Entered Junior from Albright College; Theta Alpha; Scientific Course.

JUNIOR
"WHERE O WHERE ARE
YE JOLLY JUNIORS"
HOON '06.
B
U
S
U

JUNIOR CLASS

THE PRESIDENT

OFFICERS

PRESIDENT - - - -	CARL L. MILLWARD
VICE-PRESIDENT, - - -	JOHN G. DENNINGER
SECRETARY, - - - -	SOPHIA BODLER
TREASURER, - - -	CHARLES A. KNUPP
POET, - - - -	FRANK L. YOST
HISTORIAN, - - - -	HENRY J. LOSE

COLORS: Yale Blue and White
FLOWER: Carnation

YELL:

Boom-Araka! Boom-Araka! Boom-Araka-Rix!
Ripi-Zipi! Ripi-Zipi! Ripi-Zipi-Zix!
Bucknell Juniors! Nineteen-Six!

Bucknell
06

JUNIOR CLASS POEM

School years are the firm foundations
  On which each may build his life,
And the way in which we use them
  Marks out progress in the strife.

Every year we spend in study
  From beginning to the end,
Is a factor in existence,
  Gives each life its special trend.

Time is coming for us, Juniors,
  When we'll leave these classic halls,
When we'll take up Life in earnest,
  Hearken when stern Duty calls.

If in school we live as Life's worth,
  Utilize each passing hour,
Knowledge will be added to us,
  Wisdom, influence, and power.

Then when years of preparation
  Finished are and left behind,
Strong of body and of spirit,
  Strong of heart and strong of mind,

Each one in his chosen pathway
  Striving, working, long and well,
May a jewel be of brilliance
  In the crown of Old Bucknell.

So, boys, I've a toast to offer,
  Let us sound it far and wide:
"Here is to our Alma Mater,
  And to Nineteen-six, her pride."

JUNIOR CLASS HISTORY

THIS history must begin with an apology, for it is impossible that I give the world at large any definite idea of what we did in our Freshman year for the most excellent reason that I was not here, and consequently I can only cry with Cicero, "Non mea culpa." The class should have taken this into account at my election and I would have if it had been allowed; but Pat Bovard first nominated me, and then calmly and dispassionately sat on me until my election, and the adjournment of the meeting made escape from my blushing honors impossible.

But the consensus of academic opinion as it has since been voiced in many an after midnight smoke-talk, is that we did about as we pleased, thus forming a habit and a precedent which we have faithfully striven to follow ever since. At the beginning of our Sophomore year things took a very even trend. We hazed and clipped such of the Freshmen as we thought needed it, and generally thrashed them into slightly more presentable shape. About this time a number of our class decided to room down town, as they found the dormitories too noisy to be conducive to mental concentration; we of course regretted their loss but were glad that they went no farther away from us than they did.

According to custom we posted our "Proclamations" to the Freshmen, containing certain rules and regulations, which they took care religiously to follow. It was this same night that the Seminary clothes-line was so foully stripped—and in consequence the dear girls suffered much annoyance and some deprivations—but as the authorities never discovered the perpetrators of this dastardly act we mention it only incidentally. We waited for the Freshmen to retaliate and post "Proclamations" of *their own* but they hesitated and hesitated until we, out of very ennui, gave them permission to post whatever they liked and whenever they liked, and withdrew our watchmen from their nocturnal patrol.

Next we won our football game from the aforementioned class, and a few weeks afterwards in the "Paint Scrap" gave them a stinging lesson in the idiotic naughtiness of coming out at night.

In the winter term we inadvertently lost to them in basketball and when they attempted to celebrate in a manner which we considered too boisterous we very properly and very soundly spanked them.

The Spring term brought our plans for a Sophomore Cotillion to completion. This dance was to have been the first of its kind at Bucknell, in fact the first Sophomore dance in the history of the place, and would undoubtedly have been a success had not smallpox appeared in Lewisburg and the Armory put in quarantine.

Disappointed in our dance we turned our attention to track work and easily won second place in the Inter-Class contest, giving way only to the present Seniors, and defeating the present Sophomores and last year's Seniors by a very decisive score. After these events we pursued the even tenor of our way into Junior year.

At the beginning of this year we came back—somewhat less in numbers and with gaps in our ranks where some much missed and regretted comrades once stood—calmy conscious of our unassailable dignity of upper-classmen, now free from all fistic obligations towards other ranks of associate students.

As Juniors it was our duty to help the Freshmen in every way in our power, and we did aid them with advice and counsel; helped them to organize; helped them to resist undue oppression; helped them with their football team; helped them with their "Proclamations" until the Sophomores complained and cried again and again that it was unfair, and that they had never received such help from their Juniors.

The day of the Freshman-Sophomore football game, we and the Seniors mutually disgraced ourselves and each other by a class rush and scrap which began in fun, but ended in sober vicious earnest. Imagine for yourself the two Upper-Classes of Bucknell University, attired in their sweet resplendent best, at four-thirty on an autumn afternoon, fighting like terriers for the amusement of under-classmen, co-eds, preps and muckers.

The efforts of our class this year have been mainly turned toward producing L'AGENDA which will take the breath from all that have come before, and which will serve as a standard of excellence for many, many years to come. Of course we can't be sure yet about the ones to come, that is, not absolutely sure, but we are certain that we have accomplished what we wished with respect to those of previous years.

Our latest triumph has been our Junior dance, the Promenade which undoubtedly eclipsed anything which Bucknell has ever known and will be high water mark—no unmeaning figure of speech on our campus, by the way—of college dances until we again surpass ourselves at our Commencement Assembly. Incidentally it is the only Promenade in the history of the institution which has come out so successful from a financial standpoint. And with the chronicling of this last propitious fact my duty ends.

JUNIORS

FLORENCE LOUISE BACON, - - - - - Canton
Pi Beta Phi

Prepared at Canton High School; L'AGENDA Board; Freshman Declamation Contest; Winner of Freshman Essay Prize; Latin Philosophical Course.

The subject of this sketch was born in Canton, Pa., in 1885. She was always a very serious student, and was graduated from Canton High School at a very early age. From thence she came to Bucknell with the class of 1906 to which she is a great honor. Very few know "Porrie" as she really is, but if once she is thoroughly known it will be admitted by all that she is extremely amiable and pleasing.

J. RILEY BAILEY, - - - - - Greensburg

Prepared at Greensburg Seminary; Theta Alpha Literary Society; Physical and Chemical Society; L'AGENDA Board; Classical Course; Medical Missionary.

"Bill" has the honor of being the only Junior who has seen service in the Philippines. That he did not become Major-General and Govornor of our Asiatic possesssions is not owing to lack of ability on Mr. Bailey's part, but is entirely due to the obtuseness of the officials of the War Department. Mr. Bailey has the ankle bones of eleven Filipinos strung on a ramrod, a trophy of the extraordinary feat of shooting twelve Filipinos with one bullet.

G. EBERT BARTLETT, - Webster, West Va.

Prepared at Broaddus Institute, West Va.; Theta Alpha Literary Society; Alpha Sigma Oratorical Club; Physical and Chemical Society; Chairman Literary Committee, L'AGENDA; Greek Philosophical Course; Ministry.

Words are not adequate to describe this member of 1906. Born at a tender age among the mountains of West Virginia, he early learned to dig Latin roots and to climb amid the springing branches of Greek stems. Not content with this knowledge he came to Bucknell to learn how to measure the distance from zero to infinity and to develop the resources of a hungry look. His progress is wonderful.

AMOS ETHAN BARTON, - - - Vilas

Prepared at Bucknell Academy; Theta Alpha Literary Society; L'AGENDA Board; Classical Course; Foreign Missionary.

If compliments were in order we would gladly hand one out to Amos; but the case is otherwise. He takes the world in a most frolicsome manner and is a rather conspicuous "cut-up." The most astonishing thing that Barton has done during his college course was to venture a translation for "Au Diable" in good idiomatic English.

EDWIN ANTHONY BEAVER. - Huntingdon
Phi Gamma Delta, Phi Delta Sigma, Theta Delta Tau

Prepared at Huntingdon High School; Euepia Literary Society; Class Basketball Team (1); Latin Scientific Course; Business.

"Gov" is a kind and gentle fellow (though somewhat of a thug), always happy and quite imperturbable. He is always glad to see you whoever you are. He boasts of the fact that he has never visited the "Sem" during his course, and congratulates himself for his never having held "sweet communion" with the "loidies."

P. S.—The College Girls' Reception has brought a change; he is now playing a game of duplicity at all public appearances.

ELBERT LITTLE BLAKESLEE, - Montrose

Prepared at Keystone Academy; Theta Alpha Literary Society; Mandolin and Guitar Club; Philosophical Course; Teaching.

This promising youth of a score or more years cannot help making his mark in the world. His deep sonorous voice; his intellectual calibre; his corpulent build—these make him a roaring Zeus among men and a — — — — among the "co-eds."

NORMAN EUGENE BLISS, - Washington, D. C.

Prepared at Washington High School; Entered Bucknell as Junior from Columbian University; Classical Course; Mining Engineering.

Always—behind—like—an—old—cow's—tail Bliss was driven from the embroidery of Washington, D. C. The way he runs the Bell Telephone is something astounding: fifty minutes at a time during the day hours are a source of much comfort to him, and expense to some one else. If he had taken his under classman years here, no doubt he would have furnished much to write about.

SOPHIA LOUISA BODLER, - Germania
Delta Delta Delta

Prepared at Mansfield State Normal School; Class Secretary (3); L'AGENDA Board; Classical Course; Teaching.

Sophia Louisa came to our school after graduating from the Mansfield State Normal. She is a "whiz" in her classes and attends strictly to her studies. This fact is much more to her credit because she is given to flirting, a thing which is not generally conducive to study. Her pathetic brown eyes, her German accent and her merry laugh make her very attractive and charming.

NORRIS LEVIS BROWN, - - West Chester

Prepared at West Chester State Normal School; Euepia Literary Society; Classical Course; Ministry.

The Hermit of the class is "Father Brown." You will know him by his unconfined, unshorn locks; his truant mustache; and dyspepsic aspect. West Wing gossips tell us that he sees through his glasses bluely. He finds infinite pleasure in his "Self-made Talks about my Auto Girl."

JOHN IRA CATHERMAN, - - - Lewisburg

Prepared at Lewisburg High School; Physical and Chemical Society; Engineering Course; Civil Engineering.

Of his charming manners and dignified courtesy we will say nothing, his undaunted courage we will not speak of, we will even pass over his good looks and gentle voice, we will also omit all mention of his feats of strength and deeds of daring, but there are two things we cannot get over nor even around—his feet.

JOSEPH LEIGHTON CHALLIS, - - - Waverly
Alpha Tau Delta

Prepared at Keystone Academy; Theta Alpha Literary Society; Jurisprudence Course; Law.

"Fighting Joe" is noted more for his gameness than for his size. He claimed to be able to whip his weight in wildcats. His claim was admitted when he was weighed and it was found that his weight amounted to just half a wildcat.

BURLEIGH CLAYPOOL, - - Kittanning

Prepared at Clarion Normal School; Euepia Literary Society; Class Football Team (1,2); Class Basketball Team (1,2), Captain (1); Assistant Manager Varsity Basketball Team (3); Latin Philosophical Course; Medicine.

According to Burleigh's visage he has designs on the ministry. There is no doubt that he would make a good one: a protrusion of the frontal bone, indicative of oratorical gift; a benign and placid countenance; rather lengthy in stature; and political strategy of unusual tact—these are his qualifications Withal, Burleigh is one of the strenuous and is destined for a prosperous future.

FLORENCE JEANNETTE COBB, - Coudersport
Pi Beta Phi, C. E. A.

Prepared at Coudersport High School; Girls' Dramatic Club; L'AGENDA Board; Freshman Declamation Contest; Classical Course; Kindergarten.

Of Florence it can be said: for all "She has a voice of gladness and a smile." Sprightly, agile and happy, she lends a silver hue to the seeming clouds which occasionally envelop the more sombre of the choice spirits among whom she flits,—surely a gladsome benediction.

HAROLD NEWTON COLE, - Shingle House
Delta Theta Upsilon

Prepared at Shingle House High School; Euepia Literary Society; Physical and Chemical Society; Declamation Contest (1); Inter-Society Debate (1); Toast, Class Banquet (2); Junior Promenade Committee; Class Banquet Committee (2); Latin Philosophical Course; Medicine.

Cole has the reputation for circling among the ladies most successfully. He is rather hard to suit, objectively, hence his migratory bent. Cole will end up O. K. somewhere, let us hope; for what a sad calamity it would be to see him thus continue his bounding around from rock to rock like a mountain goat.

CLARENCE BURNAP COMSTOCK, - - Grover

Prepared at Canton High School; Theta Alpha Literary Society; Class Baseball Team (1, 2); Class Basketball Team (2, 3); Varsity Track Team (2); Science Course.

This dispensation of terror with his nemensic hand struck a shivering awe into the hearts of the present Soph's in their Freshmen days. He comes from the timbers of Canton and until his Junior year had not lost his Indian propensities. His scalp trophies are numerous and variegated.

WILLIAM THOMAS COVERDALE, - - - Erie

Prepared at Bucknell Academy; Class President (2); Class Banquet Committee (1); Classical Course; Ministry.

We now present to an admiring public the smiling face of "Pa" Coverdale. Much to his own satisfaction Brother Coverdale takes advice from Prexie in homeopathic doses. It is said that one of "Pa's" sermons wrung tears from the eyes of the head of Liberty on a silver dollar which reposed in the pocket of one of his flock.

WILLIAM EUGENE DEMELT, - South Westerlo, N. Y.

Prepared at Greenville Academy, N. Y.; Theta Alpha Literary Society; Alpha Sigma Oratorical Club; MIRROR Staff (2); L'AGENDA Board; Captain, Class Baseball Team (1); Junior Debate; Latin Philosophical Course; Teaching.

We take pleasure in introducing to you here our married man No. 2. Eugene's a pretty boy, at least that's what his wife says, and mighty bright too—else he knows how to pull the Prof's leg. He has never been known to make anything higher than an ex. since he came to Bucknell.

JOHN G. DENNINGER, - Great Valley, N. Y.

Prepared at Salamanca High School; Theta Alpha Literary Society; Captain, Class Track Team (1); Varsity Track Team (2); Class Vice-President (3); Classical Course; Teaching.

* "Digitigrade" Denninger is the "Mercury" as well as the "sweet singer" of 1906. He entered Bucknell as a preacher, now aspires to be a teacher, will undoubtedly end as a "bummer." Denninger as a social favorite shines like the dog-star on a rainy night:—church socials and Johnny Showers are his long suit.

* Steele's Zoology.

HARVEY OSCAR DIETRICH, - Klinesville

Prepared at Keystone State Normal School; Theta Alpha Literary Society; Classical Course; Ministry.

Concerning "Deit," the poet's pen in a fit of "frenzy rolling" did exclaim:

Oh well—he's Dutch and he dosen't say much,
For he hasn't got much to say,
And he has a bald spot on the top of his knot
Where the hair has been all pulled away.
He's as meek as a lamb and as cool as a clam,
And in silence time passes away,
He'll never say much for he'll always be Dutch
And he'll never have much to say.

LINN CLARK DRAKE, - - Tunkhannock
Alpha Tau Delta

Prepared at Keystone Academy; Euepia Literary Society; Manager, Class Baseball Team (1); Winner Freshman Declamation Prize; Junior Debate; Classical Course; Ministry.

This prattling, quacking diminutive is famous within our confines as well as around the neighboring village. His favorite occupations are posting notices on the bulletin board (and "soakin" those that read "em"), and walking with the ladies. Though small in stature, he will persist in mingling with the more towering dames. We predict for Linn a large wife as well as a large church.

WILLIAM LEISER DONEHOWER, - - Lewisburg

Prepared at Lewisburg High School; Theta Alpha Literary Society; Special Course; Business.

"Froth" Donehower's specialty is a practical application of Oratory and Ethics. It is not his fault that his tongue is hinged in the middle and wags at both ends. He is renowned for clothing the least amount of thought in the greatest number of words. He will be remembered for what he hasn't done.

ANDREW CURTIS FEINOUR, - - Shamokin Dam
Delta Theta Upsilon

Prepared at Turbotville High School; Theta Alpha Literary Society; Alpha Sigma Oratorical Club; L'AGENDA Board; Declamation Contest (1); Class Historian (1); Jurisprudence Course; Law.

Well, here's old "Seltzer Bottle." He never goes unless someone pushes him. He actually claims to have seen a snail but it must have overtaken and passed him for he has never moved fast enough to catch up with one. His motto:

"A little more folding of the hands to rest,
A little more nodding of the head to sleep."

FREDERICK VORIS FOLLMER, - - - Milton

Prepared at Milton High School and Perkiomen Seminary; Euepia Literary Society; Assistant Editor L'AGENDA; Latin Philosophical Course; Law.

Always on his "Uppers."

This distinguished and eminently worthy Junior has all the graces of a Chesterfield, the courage of "Bob" Acres, and the virtues of a Woggle-bug. The way he "turns down" the class treasurer three times a year is quite refreshing. He reminds one of a buzz-saw, more "buzz" than "saw," and very little "buzz." As Assistant Editor of this publication the products of his pen have flowed with such regularity and brilliance that the editorial office took fire and the whole of the manuscript barely escaped destruction.

SARA CYRENA FURMAN, - - - Wellsboro
Pi Beta Phi

Prepared at Wellsboro High School; ORANGE AND BLUE Staff (3); Latin Philosophical Course.

This is one of Wellsboro's rarest productions and one of the stars of 1906. She is always happy, light, and gay, skipping and bounding along like a fawn in the woodlands taking the whole world as a joke "How Furma' found Gardner" is problematical, but the place is known. Oh no! She would not skip for the world.

BENAJAH JACK GARDNER, - - Factoryville
Alpha Tau Delta

Prepared at Keystone Academy; Euepia Literary Society; Treasurer Athletic Association (3); Jurisprudence Course; Law.

Benajah hails from the woods of Factoryville. "Jack" is a fellow whom everybody likes; a sort of harmless, unobtrusive, seclusive lad who takes great pleasure in his own company. He is very coquettish and has been reported as having received a box, or two, of fudge from the "Sem." "'Twere well that he were more alacrious."

GEORGE MCCRACKEN GASKILL, - Newport, N. J.

Prepared at West Jersey Academy; Theta Alpha Literary Society; Physical and Chemical Society; Class Football Team (1); Varsity Relay Team (2); Science Course; Chemist.

"Withal I must have Chemistry." This is the cry of our "winged footed" friend. He is married to his profession. We are told that George values the benefits he derived from the study of Psychology at not less than one thousand bones. His fortune is assured.

MAURICE FRANK GOLDSMITH, - Carnegie
Alpha Tau Delta

Prepared at Carnegie High School; Theta Alpha Literary Society; Class Basketball Team (1,2,3); Captain (3); Class Football Team (1,2); L'AGENDA Board; Classical Course; Medicine.

"I'm the goat, what's the joke."

Our "ward politician" as a Freshman was a source of considerable anxiety and much expense to the doughty warriors of 1905. In their name we present this bill:

To one broken sleigh,	$ 8.00
To one sick horse,	20.00
To one beautiful pair of black eyes,	3.00
To one "Booze,"	18.00
Total,	$49.00

JOHN WALLACE GREEN, - - Norristown

Prepared at Ursinus, and Bucknell Academy; Class Football Team (1,2); Class Baseball Team (2); Latin Philosophical Course; Ministry.

Well, here is ferocious John Wallace. He is one of the real naughty boys of the notorious "fourth floor." In fact the questionable way in which he keeps his room has been the subject of much discussion by the "Hall Association" for good government. How rightly to divide his time among the ladies, the studies, and the usual college pranks of a wayward boy perplexes John occasionally.

EDWIN WINGERT GUNDY, - Lewisburg
Phi Kappa Psi

Prepared at Bucknell Academy; Theta Alpha Literary Society; Chemistry Course; Chemist.

Mr. Gundy is one of the noisiest young men in the college and remarkable for his vivacity. His "long suit" is the mechanical perfection with which he uses the art of flirtation. To caricature him otherwise than a lady's man would be grotesque. He is true to ancestral failings: much calling at the "Sem" is his delight.

GEORGE BAILEY HARRIS, - - - Lewisburg
Phi Gamma Delta

Prepared at Bucknell Academy; Theta Alpha Literary Society; Biological Course.

"In the race of man he surely will be last." There is good authority for the statement that George is a near relative of Prexie. The only resemblance, however, that has yet been discovered is the similarity of names. George is of an extremely shy and retiring disposition. He is especially quiet when being questioned in class.

ROMAIN CALVIN HASSRICK, - - - Muncy
Delta Theta Upsilon

Prepared at Muncy and Williamsport High Schools; Euepia Literary Society; Classical Course; Journalism.

Our friend "Fuzzy," the author (of much misery) is evidently destined for a great and glorious career. His classmates fondly hope to see him walking in the footsteps of a great man (carrying the great man's suit case). Romain is the general agent for Madam Uptosnuff's curling irons. If one should desire to see these irons work, Romain will be pleased to make a practical demonstration at his usual hour, 7:30 a m.

ARMEL BOLTZ HEFFLING, - - Mt. Pleasant

Prepared at Western Pennsylvania Classical and Scientific Institute; Theta Alpha Literary Society; L'AGENDA Board; Jurisprudence Course; Law.

This bearded soldier of the "Battle Ax" type is most excellent in his art; he is a firm believer in the theory that "art is for art's sake." "Hef" is a hard student and one of unusual promise. Give him his "Battle Ax" and legal knowledge and he'll make the Bar look like a cuspidor.

JOHN FRANKLIN HENNESSY. - - - Irwin
Phi Kappa Psi

Prepared at Bucknell Academy; Euepia Literary Society; Bucknell Minstrels; Physical and Chemical Society; T Square Club; Class Banquet Committee (1); Class Football Team (1, 2); Class Basketball Team (1, 2); Class Baseball Team (1, 2); Specializing in English.

"Jack" says: "They call me 'Spoik,' but non a dem kin thrun it inta me about me 'physog.' " Hennessy's claim to lineal descent from Ireland holds good, if conduct and army-shirt have any weight. Let it not be assumed: Jack is by no means green in the ways of the world.

LEROY W. HOON, - - - Monongahela
Kappa Sigma, Phi Delta Sigma, Theta Delta Tau, Alpha Kappa Alpha.

Prepared at Monongahela High School; Theta Alpha Literary Society; Physical and Chemical Society; Minstrels; Class Football Team (1, 2); Assistant Artist L'AGENDA Board; Scientific Course; Magazine Illustrating.

"Bruiser," as the boys call him, is the noisiest lad on fourth floor, W. C. He is hale and, from his picture, doubtless hearty. His favorite pastime is rolling trunks up and down the hall and making trouble for Prex. Everybody likes him and speaks kindly concerning him. A good reliable fellow.

CHARLES M. HOWELL, JR., - - Northumberland
Phi Gamma Delta, Phi Delta Sigma

Prepared at Northumberland High School; Euepia Literary Society; Physical and Chemical Society; Class Football Team (1,2); Class Baseball Team (1,2), Captain (2); Science Course.

"Limpy's" specialties seem to be throwing a baseball and assasinating motormen; he does both with grace and polish. Incidentally he comes from Northumberland, which is a very good place to come from—as quickly as possible—and has an impediment in his speech, which, however, is not serious enough to keep him from eating the rations of four ordinary men.

WALTER JARRETT, - - - - - Sunbury

Prepared at Sunbury High School; Assistant Editor L'AGENDA; Jurisprudence Course; Law.

To see him walking about the campus you'd think he's completely undone, or else he was never done—slow, slovenly, sleepy, Sunberrian. We expected he'd improve when he got to rooming on the hill, but our fondest hopes have been blasted in this unfortunate youth.

HENRY JONES, - - - - - - Plymouth

Prepared at Plymouth High School; Euepia Literary Society; Demosthenian Oratorical Club; Toast at Banquet (2); Declamation Contest, Prize (2); Latin Philosophical Course; Law.

Henry claims to be a descendant from St. David and a native from the "land of song." He has no authentic family tree by which to prove these claims, but he argues thus: In the first place St. David was a Welshman, and, in the second place, the St.'s last name was Jones. These arguments reinforced by Henry's religious turn of mind are sufficient.

AUGUSTUS SHERIDAN KECK, - - Snow Shoe
Kappa Sigma, Phi Delta Sigma

Prepared at C. S. Normal School; Theta Alpha Literary Society; ORANGE AND BLUE Board (1,2); Class Banquet Committee (1); Manager Varsity Football Team (4); Junior Promenade Committee; Scientific Course; Medicine.

Augustus has no foibles. He will furnish no occasion for argument, neither does he talk like one of the back end of a wagon. It is impossible to kick this imperturbable fellow into a fight. But his laugh covers a multitude of "stabs" in "American Literature." Gum Stump is proud of him.

HAZEL LOUISE KNAPP, - - Bristol, Ind.

Entered Junior from Lake Erie College; Latin Philosophical Course.

Miss Knapp joined our class this year so we can hardly give a glowing history of her. But judging from what we have seen we should say that she has always enjoyed herself and received much good out of life. She is very reserved and never makes any advances, and for this reason very few are really acquainted with her.

CHARLES AARON KNUPP, - Penbrook

Prepared at Penbrook High School; Theta Alpha Literary Society; Physical and Chemical Society; Class Treasurer (3); Scientific Course; Teaching.

This is our Sister Knupp. Large, luscious brown eyes with piquant lips, and retrousse nose give an air of loveliness too utterly utter for description. Knuppy's specialty is Psychology; recites it by the yard while Prexie looks helplessly on. One question, however, he can not answer, and that is: "Why is Knupp."

EDITH E. LANE, - - - Ulysses
Pi Beta Phi

Prepared at Lewisville High School; Class Banquet Committee (2); Poem, Class Banquet (2); Declamation Contest (1); Latin Philosophical Course.

While gazing on this, one is forced to exclaim: "What a rare gem." Wherever she goeth she bringeth gladness and sunshine. For the sick she always hath a smile and a bottle of smart weed tea; for the well she hath a joke and a good story to tell. Her goodness is excelled only by her angelic face. To know her is to love her.

ROBERT B. LEIGHOU, - Northumberland
Phi Gamma Delta

Prepared at Northumberland High School; Physical and Chemical Society; Junior Promenade Committee; Class Football Team (1,2); Class Basketball Team (1); Class Track Team (2); Science Course; Chemistry.

"Bob" is a quiet, self-possessed young man, not given to rapid motion, neither is he easily aroused. He is quite a satisfactory student and has been a pillar of strength to the class in many a dark struggle.

HENRY JOHNSON LOSE, - - - Williamsport

Entered as Sophomore from Lehigh; Theta Alpha Literary Society; Mandolin and Guitar Club; Class Historian (3); L'AGENDA Artist; Junior Promenade Committee; Special Course; Engineering.

This came to us by way of Lehigh; it is rather precocious and very loquacious. As a wielder of the vernacular cudgel and the satirical brush, it excels. It belongs to a school of humor quite unique—extremely pathetic. Like Shakespeare's "Toad . . . . . wears yet a precious jewel": unfeigned loyalty to the college of its first choice.

JOSEPH CIPRIANO MACRO, - - Reynoldsville

Prepared at Bucknell Academy; Theta Alpha Literary Society, Vice-President (3); Classical Course; Ministry.

"Joe" has the unique distinction of being the only Democrat in college. Just before election "Joe" went up to see the Judge and was permitted to take a ride on the party emblem. The odds were even as to who felt the worse—"Joe" or the Donkey. In climbing up the Tree of Knowledge "Joe" received many a hard knock, but in spite of bumped nose and skinned elbows, he now enj ›ys the fruit that grows so plentifully about him.

CARRIE MAE MCCASKIE, - East Orange, N. J.
Delta Delta Delta, C. E. A.

Prepared at Peddie Institute; Class Secretary (2); Girls' Dramatic Club.

This beautitul "Scotch Queen," as she is fittingly called, is one of the brightest and most delightful maidens in the class. With her bland smile, and omitted r's, together with her pretty Scotch accent, she becomes a girl whom everybody loves.

CLAY MONTGOMERY MCCORMICK, - Lock Haven
Sigma Alpha Epsilon

Prepared at Central State Normal School; Chairman, Junior Promenade Committee; Classical Course.

"Mud," as the boys otherwise, or fittingly, call him, is famous for his "Texas Steer" laugh; when he laughs, the world cries. He, unlike the "Wise Men," goes Southeast—this statement is for the benefit of Clay's friends and the *object* of his extended trips. In shaping this chunk of clay, Dame Nature lavished her grace, imbued it with thoughts dreamy and poetic, and fashioned it into a stunning society youth.

CATHERINE FRASER MACLAGGAN, - Lewisburg

Entered as Junior; Classical Course; Teaching.

Miss McLaggan entered Bucknell in the fall of 1904 with the Junior class. Very few have become acquainted with her, for she is rather timid and bashful. Whenever a stranger casts an admiring eye in her direction, she immediately turns away. She has very rosy cheeks and a sweet smile and is, no doubt, amiable to those who know her.

GRACE LENORE MEEK, - Reynoldsville
Delta Delta Delta

Prepared at Reynoldsville High School; Latin Philosophical Course.

This flaxen-haired fairy came to our school in 1902, and has steadily and faithfully toiled onward until today she is one of the brightest stars in our class. It would be useless to attempt to set forth her talents, so many are they. She plays and sings so divinely that even the birds and dumb beasts must pause and listen. She is very artistic and has a wonderful love for the aesthetic. After completing her college course Lenore expects to teach dancing in the Seminary.

HENRY TAYLOR MYER, - - Rebersburg

Prepared at Schuylkill Seminary and Bucknell Academy; Euepia Literary Society; Alpha Sigma Oratorical Club; Classical Course; Law.

"Hen" is a lad possessed with very fine sensibilities. There are three distinct characteristics which stand out prominently in his make-up, viz.: bookishness, coquetry and expository "gab." If you want to know all the details, or an opinion about any book from "Mother Goose Rhymes" down to "Socrates' Immortality of the Soul," inquire from Henry. He has been connected with the institution for seven years, and during that time is said to have cleaned his room once. When asked why he did it he replied: "I'm informed Dr. Groff has designs on me."

HARRY LYMAN MILLER, - - Wiconisco

Prepared at Wiconisco High School; Engineering Course; Civil Engineer.

In speaking of this member of our class we would do well to bid the celestials dip their golden pen in heavenly sunshine and write with gentle hand the gilt-edged story of this glowing youth. He is a remarkable student, a most sociable fellow,—hail-fellow-well-met—and up-to-date in appearance. For further particulars look Miller up.

CARL LYON MILLWARD, - - Mt. Pleasant
Delta Theta Upsilon

Prepared at Mt. Pleasant Institute; Theta Alpha Literary Society; Declamation Contest (1); Class Baseball Team (1,2); Class Track Team (1,2), Captain (2); L'AGENDA Board; Class President (3); Latin Philosophical Course; Teaching.

Carl is full of reminiscences of Freshman stunts and such like. How the world wags is of no concern to him. His main care is watching the chapel clock and hibernating for the remainder of the recitation. Asperity and alacrity are not in his lexicon. His favorite books of reading are: "Skimming the Milky Way," and "Lighting the Northern Lamps."

MARY MONTFORD MOLL, - - Mahanoy City

Prepared at Mahanoy City High School; Declamation Contest (1); Classical Course; Teaching.

Miss "Maul," as she prefers to be called, is difficult to caricature. However, we must say pretty things about her, else offensive incense may burn at our feet. She is a placid maiden, not easily perturbed, displaying, at times, notable self-possession. The askance look she occasionally casts leads us to believe her opposed to coeducation. Hard luck, Millward and Park!

JAMES THEODORE PARK, - - - Montandon

Prepared at Lewisburg and Montandon High Schools; Science Course.

Park is one of the suburban residents of Lewisburg. A kindly hand hath Nature used in thus favoring us with so "unique a gentleman." Harmless, unobtrusive, and silent, Park will make his mark somewhere in the world.

HOMER DERIAL PEASE, - - - Chinchilla

Prepared at Keystone Academy; Theta Alpha Literary Society; Freshman Declamation Contest; Secretary Y. M. C. A.; Classical Course; Ministry.

Homer Derial is the Demosthenes, the Luther, and the Pittsburg Aluminum Utensil Company of our class. He is said to have "flim-flammed" more Ladies Aid Societies and Family Reunions with his "handy kettle steamers and percolated pots" during the past summer, than all the rest of his followers in that pursuit. Homer is an arduous student and a member of the Sons of Temperance. He has a reputation for early rising. Bugle call,—*Students cuss.*

B. EARL PHILLIPS, - - - New Bethlehem

Prepared at Clarion State Normal School; Theta Alpha Literary Society; Alpha Sigma Oratorical Club; Inter Society Debate (2); Jurisprudence Course; Law.

This youth with meteoric countenance of unusual brilliance has the reputation for slinging words most successfully. What there is of him to describe ought to be handled in the superlative; hence no description. Withal, Phillips has the necessary adjunct of a great man, a great name, and promise of acquiring the rest.

THOMAS BENJAMIN POWELL, - - Scranton
Delta Upsilon (Colgate)

Prepared at Keystone Academy; Entered Sophomore from Colgate; Theta Alpha Literary Society; Editor-in-Chief of L'AGENDA; COMMENCEMENT NEWS Staff (2); Inter Literary Society Debate (2); Classical Course.

"'Timmy,' The Friend of the Freshman," chief instructor in the ways of evil, has acquired a reputation for spinning the "spinner," guzzling soda, and of being the "chimney" of the class. His inordinate affection for Freshmen made him the subject of editorial comment on upperclassman conduct,—"We love him for the enemies he has made." Well-a-day, "Timmy," the likes of you we shall never see again.

HELEN ELIZABETH RICKABAUGH, - Altoona

Prepared at Altoona High School; Freshman Declamation Contest; Latin Philosophical Course; Teaching.

Ach! etwas schones! It hailed from the coal-regions of Altoona and is surely a rare production. Her line of work is German (for proof consult those on her hall). She speaks it all day and dreams and snores it all night. After finishing school, she expects to become an assistant to Prof. Weithaase in the chair of German.

FREDERICK AMOS RIEGEL, - - Lehighton

Kappa Sigma

Prepared at Bethlehem Preparatory School; Physical and Chemical Society; L'AGENDA Board, Junior Promenade Committee; Chemistry Course; Chemist.

"Fritz",—the Star of Bethlehem (prep), the bad man from State, the giant of Bucknell, and the leader of the Freshmen class (so the Sophs declare him) struts within our confines, proud of Fritz and his famous nationality. He is a very tall young man of aged habits, and well known for his gallantry and a few other pranks.

EDWIN WARREN RUMSEY, - - - Lewisburg

Prepared at Wellsboro High School and Bucknell Academy; Euepia Literary Society; Declamation Contest (1, 2); Classical Course; Ministry.

This advertisement of Mellen's Food and Horlick's Malted Milk may be seen ambulating about our classic halls, conspicuous for his oilcloth book-bag and rubber-boots. He says he is very fond of his Mamma', and especially of his Papa', as Papa' carries his coal for him and shines his shoes. In head, this picture indicates him a veritable Colossus: For unto whomsoever much is given, of him shall much be required.

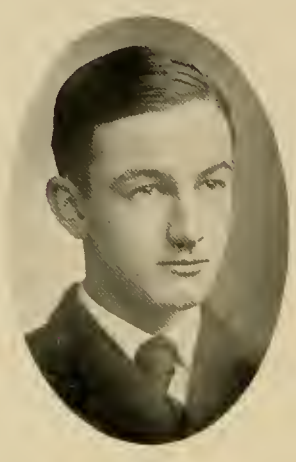

SILAS HOWARD SCHOCH, - Selins Grove
Phi Kappa Psi, Phi Delta Sigma

Entered as Junior from Lafayette College; Theta Alpha Literary Society; ORANGE AND BLUE Staff; Junior Promenade Committee; Jurisprudence Course.

Silas just popped up this year; though a late arrival, he is no less renowned. He came from Lafayette. It, probably, is needless to relate that he came from Lafayette, for it is quite well known that he came from Lafayette. He took his freshman and sophomore years at Lafayette, and left Lafayette in his junior year to enter Bucknell after having spent two years at Lafayette.

PENROSE HERR SHELLEY, - - Port Royal

Prepared at Port Royal High School; Theta Alpha Literary Society; Classical Course; Medicine.

In handling this young gentleman we would carefully don our kid gloves, of such fine sensibilities is he possessed. Shelley is very much satisfied with himself and his own company. He is most choice in his circle of associates: Shelley, Mr. Shelley, Penrose Shelley, and Penrose Herr Shelley compose a very satisfactory group.

HORACE JONES SHEPPARD, - Cedarville, N. J.

Prepared at South Jersey Institute; Theta Alpha Literary Society, Secretary (2); Demosthenian Oratorical Club; Manager, MIRROR (2,3); L'AGENDA Board; President, Athletic Association (3); Classical Course; Teaching

This is "Shep," the business end of 1906. He denies that there is a single drop of Hebrew blood in his make-up but—watch him nail the unsuspecting Freshy for his subscription to the MIRROR. There are but few Gentiles such as Shep. He is equally famed for his luminous translation of what he terms "Plato's Fido" (Phaedo).

JAMES LEIGH SHIELDS, - - - Lewisburg
Alpha Tau Delta

Prepared at Lewisburg High School; Euepia Literary Society; Physical and Chemical Society; L'AGENDA Board; Classscal Course; Science.

"Dearie," as some of the ladies call him, has developed a bad case of too much sister. Two things doth delight his heart: petticoats and his little blue sweater. Petticoats, that he may carry books; sweater, that he may appear like "Chimmie Fadden." Wine and women hath spoiled many a good youth before him; women hath already done their work.

JOHN DANIEL PECK SMITHGALL, - - Farragut
Sigma Alpha Epsilon; Phi Delta Sigma; Theta Delta Tau, Alpha Kappa Alpha

Prepared at Farragut High School; Euepia Literary Society; Dramatic Club (2); Bucknell Minstrels; Toast, Class Banquet (1); Class Track Team (1); Class Foothall Team (2); Scientific Couse; Medicine.

Ah! Behold the striking countenance of Bucknell's most famous bluffer, J. D. Peck Smithgall. His cognomen is by no means a "misnomer." His exploded psychological theories put Mr. Stout on the rack and enshroud Prex in a cloud of mystic awe. Suave in manner, artistic in speech, and gentle in salutation, surely the god of prosperity will graciously smile on this.

DICKSON SHAW STAUFFER, - - Mt. Pleasant
Phi Gamma Delta, Theta Delta Tau

Prepared at Mt. Pleasant High School; Toast at Banquet (2); Latin Philosophical Course; Chemist.

Architecturally Dick resembles the new library. He is a quiet youth of a calm and well ordered life, very neat in personal appearance and in the manner in which his room is kept. The calm and even tenor of his ways is seldom disturbed by any untoward incident, and for three years he has placidly drifted with the slow stream of college life.

HARRY THOMAS STEVENSON, - - Sharon
Phi Kappa Psi, Theta Delta Tau

Prepared at Sharon High School; Euepia Literary Society; Manager, Class Track Team (1); Assistant Baseball Manager, Varsity (3); L'AGENDA Board; General Science Course; Business.

This is Bucknell's hardest worker, always busy, even when doing nothing. He is one of the compilers of this volume which bears out the statement that he is a hard worker. Throughout this book may be seen brilliant dashes from his ingenious pen, indicative of masterly style and polished diction. The article on his "side-lines" is his best production—look above.

FRANK LATON STEWART, - - Apollo

Prepared at Mt. Pleasant Institute; Euepia Literary Society; Demosthenian Oratorical Club; Classical Course; Ministry.

Frank has learned the virtue of quietude whether he be on the street or in the class room. His "shot out of the mist" aspect is due to his nothing-to-say habitude of mind. But when he opens his divinum os, deep and ominous sounds his prophetic basso profundo.

ARDIS CLAIR THOMPSON, - - Franklin
Phi Kappa Psi, Alpha Kappa Alpha

Prepared at Franklin High School; Vice-President, Athletic Association(3); Latin Philosophical Course; Medicine.

"Doc" Thompson is a nice little boy of eighteen years of age. He stands well over six feet and has a pectoral measurement of some forty-four inches. He is quite popnlar with the girls, and is said to be able to reduce the most difficult of them to absolute submission by merely sitting across the room and making chests.

SARAH ELLA UNGER, - - - - - Danville

Prepared at Danville High School; Latin Philosophical Course; Teaching.

Sarah Ella, or Sadie, as she is more familiarly called, was born in Danville in 1880. She is a very bright and ambitious maid and has wonderful propensities in the musical line. She is a star mandolin player, and, in voice, she compares favorably with Nordica and Schumann-Heinck. She is a conscientious student and expects to graduate with a Ph. B. attached to her name and will then go on the stage.

ABRAM PIERCE WALTZ, - - Elimsport

Prepared at Bucknell Academy; Euepia Literary Society; Manager Class Football Team (1); Class Basketball Team (1, 2), Classical Course; Ministry.

One of the most serious problems facing the Trustees of the University is that of supplying a chapel choir for the classes following the footsteps of '06. At present Waltz is the whole cheese. How could we do without him? Have you ever heard him make the night hideous with "One Sweetly Solemn Thought"? The thought was O. K. but that voice! Suffice it to say that the voice needed the saccharine qualities of the song.

COURTNEY A. WHEELER, - - Titusville

Prepared at Titusville High School; Theta Alpha Literary Society; Physical and Chemical Society; T Square Club; Varsity Football Team (3); Class Football Team (1, 2), Captain (2); Engineering Course; Civil Engineer.

The only representative of 1906 on the Varsity football team deserves special attention at the hands of the scribe. Courtney's success on the gridiron is due not so much to his personal prowess as to the color of his hair. When the halfback came Courtney's way that head of hair aided by a large scab on his nose acted as a danger signal which stopped the runner every time. "Ray for Courtney."

ATHOL WISE, - - - - - New Millport
Sigma Alpha Epsilon

Prepared at Lock Haven Normal School; Theta Alpha Literary Society; Manager, L'AGENDA; Junior Promenade Committee; Special Course; Business.

The modern Von Twiller with the original believes in the theory that there are two ways of making a mark in the world: one, by saying nothing at all; the other by thinking less. In shaping his shapeless shape Mother Goose took to the woods with Wise a close second,—" 'Tis Folly to be Wise."

CHESTER LYLE WYNNE, - - - - - Elverson
Phi Gamma Delta

Prepared at Coatesville High School; Euepia Literary Society; Latin Philosophical Course; Law.

"Indispensable Adjunct to a Cigarette."

Chester argues that if tobacco is a bad thing it should be burned up, so he does what he can which is not inconsiderable. As a proof that nicotine aids mental work Chester has on several occasions triumphantly pointed out in his book the lesson for the day. This exception proves the rule. He is also a member of the ancient and honorable society of G. O. A. T. S.

CARL SHULTZ YINGLING, - Jersey City, N. J.

Prepared at Jersey City High School; Theta Alpha Literary Society; Physical and Chemical Society; T Square Club; Civil Engineering Course; Civil Engineer.

"Ping" has faint recollections of being born in China in the rainy season. This probably accounts for his rainy weather appearance. He tries to be tidy, but his make-up is against him. Ping is eccentric, lenient in judging himself, always trying to do the ministerials a kindness by plucking the mote from their eyes.

FRANK LANDIS YOST, - - Lock Haven
Theta Delta Upsilon

Prepared at Lock Haven High School and Central State Normal School; Eunepia Literary Society; Physical and Chemical Society; Class Poet (1, 3); Toast Class Banquet (1); Junior Promenade Committee; Classical Course; Medicine.

"Poeta nascitur no fit." This wise saw well fits our youthful friend. Few there are indeed who are permitted to breathe the pure upper air of Mt. Parnasus. Frank's Pegasus has served him a double purpose. But then that was way back in Freshmen days. Just now, we fear, he is too much given to gazing upon the spring of Narcissus.

MARY ELIZABETH YOUNG, - - Lewisburg

Prepared at Bucknell Institute; Philosophical Course; Teaching.

This delicate little maiden of sixteen (about) cast her lot with 1906 as a Junior. Miss Young is one of those pleasant creatures whom you like to know but who will not be known. Much cannot be said about her because we are not well acquainted; but thus far she wears well.

EMIGRANTS FROM 1906.

MERGER:

LUCRETIA GARFIELD SNYDER
SAMUEL JAMES BLACK

EDITH ANNA BAILEY
RALPH BURD
MARY ISABEL CAMPBELL
CATHERINE MARY COLVIN
GEORGE LOUIS DEWALD
LEONARD HARRISON ENGLISH
BENJAMIN GARFIELD EVANS
JESSICA EVANS
ERI MADISON FARR
CALVIN CHESTER FLEMING
RUTH HAMMIT
BESSIE ELLA HARPEL
HENRY CLAUD HOFFA
LEROY KIRKENDALL HONEYWELL
WILLIAM NEBIN HUNTER
EDNA ANN INNES
EDWIN GILMORE JACK
ARCHIBALD SIDNEY JACOB
RACHEL ALLIE KANARR
CHARLES BARTON KEEBLER
CLYDE TREON KIESS
OSCAR J. KINGSBURY
FREDERICK WILLIAM LAUB
WILLIAM JACOB LEHMAN
MARTHA ANTOINETTE MORRIS
CHARLES CLYDE MORRISON
JOHN HARRY MULLINER
HENRY CLAY MUNROE
ARTHUR IRWIN MURPHY
AUGUSTUS NEILL
DAVID NOBLE, JR.
JOHN JENKINS OWENS
HARRY MARK PARMLEY
DAISY VANSYCKLE PARSONS
DEAN E. PHELPS
CARRIE ROSS
CHARLES MILLER ROSE
MARY ELIZABETH SEAMAN
MAUD JOANNA SCHUBERT
FRANK CARRIER SHIRLEY
PHAON HERMONY SNYDER
DONALD BARE SPANOGLE
CORABELL SUITER
ALFRED LOOMIS TAYLOR
CHARLES HOWARD TAYLOR
JAMES SLIFER THATCHER
EDWARD DWIGHT THOMAS
WILLIAM CLYDE WESCOTT
CHARLES HENRY WHITAKER

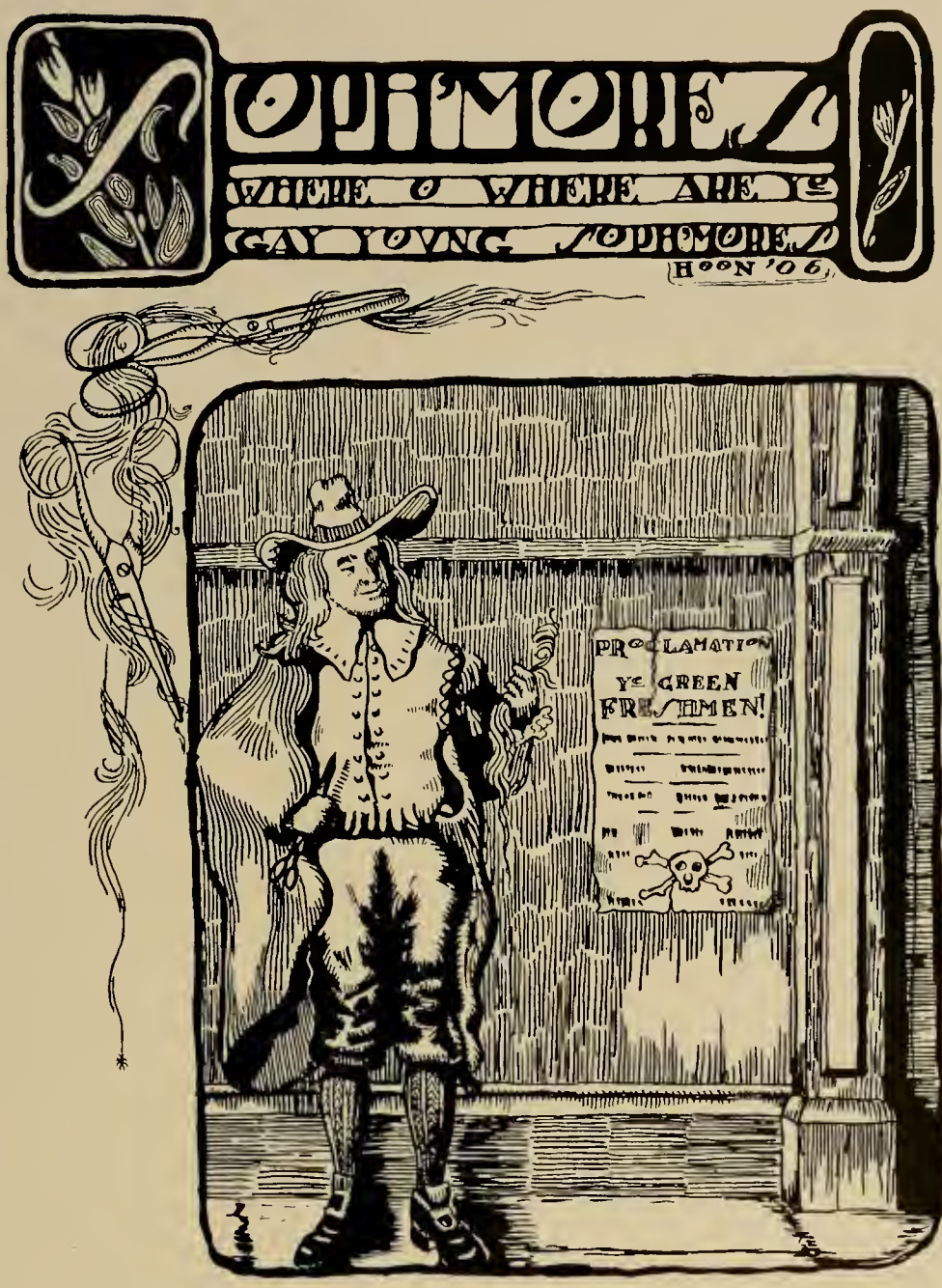
SOPHMORE
WHERE O WHERE ARE YE
GAY YOUNG SOPHMORE
HOON '06
PROCLAMATION
YE GREEN
FRESHMEN!

SOPHOMORE CLASS

THE PRESIDENT

OFFICERS

PRESIDENT,	PETER G. COBER
VICE-PRESIDENT,	HORACE L. HALL
SECRETARY,	URSULA D. PARMLEY
TREASURER,	HARRY G. SNAVELY
POET,	MARY G. STANTON
HISTORIAN,	SYDNEY H. SMITH

COLORS: Red and Blue.
FLOWER: Violet.

YELL:

Clickety! Clickety! Clickety-Clax!
Rickety! Rickety! Rickety-Rax!
Hullabaloo-Beleven! Hullabaloo-Beleven!
Bucknell Sophomores! Nineteen Seven!

SOPHOMORE CLASS POEM

Now you'll have a thrilling story
  Of the glorious Soph'more Class;
Soph'mores of our grand old Vars'ty,
  Many a lad and many a lass.

If you could but know their hist'ry,
  They would rank before the rest;
Quality is what they boast of,
  Quantity is never best.

Talk not of the worthy Senior,
  Speak not of the Freshmen green,
Even mention not the Junior
  Till you have these Soph'mores seen.

Fortune's sure to smile upon them,
  Give them hope for future aims,
And you'll hear about these Soph'mores,
  Of their noble deeds and gains.

Many names of highest merit
  Will be handed down to fame,
Bringing naught but praise and honor
  To the college whence they came.

Vaunting pride is not their failing;
  Though of talent they've no dearth,
You will never find them boasting,
  They seek only modest worth.

When their college days are over,
  All their student work done well,
You will find their hearts are loyal
  And still true to old Bucknell.

Never to the end of ages,
  Will their loyalty be riven.
Here's to you, oh "Sophs" so hopeful!
  Here's to you, Fair Nineteen Seven!

SOPHOMORE CLASS HISTORY

THE deeds of the class of 1907 are such as deserve to be recorded in the history of the college. We need not say this merely on our own authority, but all the classes of the college, including even the class of 1906, will unite with us in proclaiming our glorious works.

Our history, as a class, began on September 18, 1903, when for the first time we attended chapel. Even at that early date in our history we made a grand appearance, for many upper-classmen remarked that we did not appear as green as our unworthy predecessors of 1906, and many predictions were made that 1906 would have to pay dearly for all she might gain. These predictions were partly proved on the following morning when we met the Sophomores in battle and, although greatly outnumbered, fought them bravely until interrupted by the faculty, at whose timely appearance the Sophomores were much pleased. After this the Sophomores, who had no cause for rejoicing, sought to terrify us by their posters but these, as all will acknowledge, were a complete failure, owing to our prompt action in taking them down and because of the posters themselves, which were only a copy of the rules laid down by upper-classmen. They even demonstrated their first failure in attempting to put up other posters which met with no greater success than the first. If we follow the sequence of events the hall scrap was the next occurrence in our history. After disregarding for some time the pranks of the Sophomores we finally decided to put an end to the trouble and as a result gained our object.

In the football game with '06 we met our first defeat; however, it was a defeat in which there was no disgrace, for our brave warriors struggled manfully against their opponents and held them down to six points. Although we lost the football game we more than balanced our account with '06 when we posted our proclamations. This production was regarded by all as far superior to the posters of '06 and in spite

of the Sophomores' declaration, that it would be impossible for us to put up our posters, we succeeded in having them up long enough to be read by the town folk and enjoyed by all upper-classmen.

Our next success was our banquet at Williamsport. It was conceded by members of the faculty and upper-classmen that our banquet was the most successful one held in years.

In our long list of victories we must not overlook our victory in basketball, but if you wish to know the score ask the Juniors. Our opponents did not fully recover from the effects of this defeat until late in the spring term, when they appeared on the baseball diamond confident of success. But alas for them, their hopes were soon shattered, and they met with defeat. Following this victory we all successfully passed our final examinations and thus entered upon a new era as Sophomores with all their trials and tribulations.

When we first looked upon '08 in the chapel we concluded that we had seen but one greener class during our earthly existence, and although only thirty of our men had yet returned we determined that it was our duty to rub off a little of the greenness from this verdant map, and accordingly proceeded to the operation. Then a rush took place between thirty Sophomores and a hundred Freshmen. We fought for more than an hour, when—in such a defeat there is no disgrace.

As a first step toward developing this bunch of uncouth individuals we issued proclamations setting forth commandments in obedience to which they might follow in the straight and narrow way. They were ambitious enough to attempt to tear these proclamations down. These offenders, however, were caught and after giving several vaudeville performances under our management soon realized the folly of their disobedience.

Now, lest we burden the reader's mind with too many of our victories, we will pass on to the annual football game. The coming of this event aroused great spirit on both sides. The Freshmen selected the best men from their class, and considering the material from which they were taken they made a fair appearance. But in the heart of every Sophomore there was perfect confidence as to the outcome of this

struggle. From the very outset our little boys played those big fellows with true 1907 spirit and succeeded in making the first touchdown in three minutes. At no time during the game was there any doubt as to our victory. In a short time another touchdown was made and the Freshmen, in spite of their determined resistance and the encouragement they received from the side lines, were unable to score. Thus ended one of the great events of the year much to our satisfaction. The Freshmen, however, were so grieved over their defeat that they tolled the college bell and raised their flag at half mast.

Many other incidents in our history might be enumerated but time and space prevent us from dwelling longer upon our victories or our defeats. Such is our history, a history of which we are justly proud.

SOPHOMORES

HOMER HASTINGS ADAMS,	Grange
PERCY CHESTER ANDREWS,	New Bethlehem
CARLETON GILFILEN APP,	Lewisburg
WENDELL McMINN AUGUST,	Brockwayville
CHARLES DARCIE BAER,	Connellsville
IRENE EMMA BARTON,	Torresdale
CLARENCE ANTHONY BERNHARD,	Hoyt
CLARA BLACK,	Union City
FREDERIC RUSSELL BOWER,	Lewisburg
CHAUNCEY EUGENE BROCKWAY,	Sharon
ERNEST SABIN BURROWS,	Picture Rocks
PETER GARFIELD COBER,	Pine Hill
MALCOM PURDY DAVIS,	Allenwood
VERA ELLICE DUNCAN,	Cross Fork
JAMES ELLIOTT, Jr.,	Chestnut Hill
WILLIAM FREDERIC ELSESSER,	Philadelphia
GORDON EVANS,	Scranton
ELLISON McLEAN FASSETT,	Canton
BOYD MORSE FRYMIRE,	Watsontown
ANNA GALBRAITH,	Williamsport
MABLE EARLEY GALBRAITH,	Williamsport
MARY ELIZABETH GLEASON,	Canton
CHESTER HAROLD GODSHALL,	Philadelphia
HAVARD GRIFFITH,	Wayne
CHARLES GRIMMINGER,	Altoona
HORACE LEROY HALL,	Sharon
SPENCER TILLINGHAST HARRIS,	Lewisburg
GEORGE WILLIAM HAWK,	Tower City
F. LUTHER HEINZE,	Ashland
AMMON GROSS HESS,	Manheim
WALTER BUDD HILTON,	Philadelphia
WILLIAM DUDLEY HINMAN,	Monroeton
COIT ROSCOE HOECHST,	East Berlin
THEODORE BLAND HOY,	Montandon
ELKANAH HULLEY,	Chester
ESTELLA BELLE JOHNSON,	Emlenton

36

RUTH CUSHMAN JONES, - - - - - - Mahanoy City
LULU ETHEL KLINE, - - - - - - - Winfield
GEORGE WASHINGTON LEACH, - - - - - New Bethlehem
CHARLES AUSTIN LEMMON, - - - - - Honey Brook
THOMAS BEEBER LOCKARD, - - - - - Montoursville
CLARENCE EDWARD LONG, - - - - - Shippensburg
MARGARET WYNONA LESHER, - - - - Northumberland
ESAU HERBERT LOOMIS, - - - - - Wilmington, Del.
LAWRENCE OSCAR MANLEY, - - - - - Canton
GEORGE MATTIS, - - - - - - Millersburg
NORMAN EDWARD McCALL, - - - - - Falls Creek
ARTHUR EVRIL McNINCH, - - - - - Lewisburg
JOHN LAMBERT MINOR, - - - - - - Kittanning
MARGARET EMMA MYERS, - - - - - Williamsport
CALVIN OBERDORF, - - - - - - Sunbury
URSULA DAWES PARMLEY, - - - - - Mahanoy City
WARREN HARPER PETTEBONE, - - - - - Dorranceton
WILLIAM WESLEY RAKER, - - - - - Trout Run
HARRY DELROY REESE, - - - - - - Lairdsville
LEO LAWRENCE ROCKWELL, - - - - - Monroeton
MARGARET ADELIA ROWLANDS, - - - - Homestead
EDWIN WILDE SAYLOR, - - - - - Philadelphia
JACOB HARRY SCHUCH, - - - - - Cogan Station
THOMAS WAYNE SCHULTZ, - - - - - - Pennsdale
F. REBECCA SHOVE, - - - - - - Wellsboro
LILA MABEL SILL, - - - - - - - Bradford
FRANK SMIGELSKY, - - - - - - Mt. Carmel
SYDNEY HOMER SMITH, - - - - - - Lewisburg
HARRY GARFIELD SNAVELY, - - - - - Enhaut
MARY GEORGIANA STANTON, - - - - - Chinchilla
PAUL GEORGE STOLZ, - - - - - - Philadelphia
REINHOLD STOLZ, - - - - - - Philadelphia
JOHN D. STRAIN, - - - - - - Philadelphia
MARY SABINE WEDDLE, - - - - - West Newton
JOSEPH NELSON WEDDLE, Jr., - - - - - West Newton
MELLIE ARMSTRONG WESTCOTT, - - - - Camden, N. J.
ALFRED MATTHEWS WHITBY, - - - - - Pittsburg
EARLE WAYNE WHITNEY, - - - - - Wellsboro
FRANCES ESTELLE WILLIAMS, - - - - - Olyphant
JONATHAN WOLFE, - - - - - - Lewisburg
FRED RUSSEL ZUGSCHWERT, - - - - - Carnegie

77

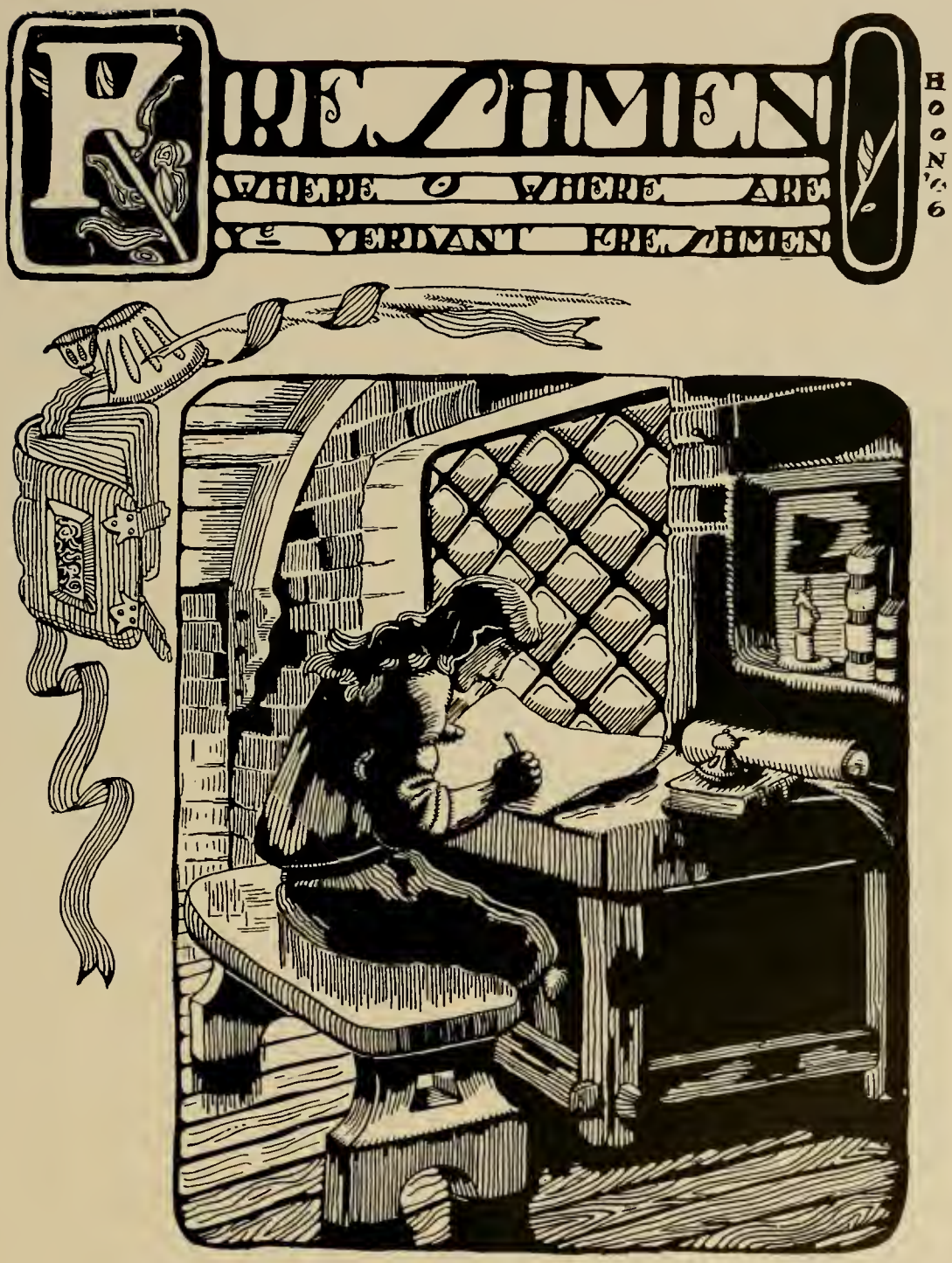
FIREZIMEN
WHERE O WHERE ARE
YE VERDANT FREZIMEN
HOONS 6

FRESHMAN CLASS

THE PRESIDENT

OFFICERS

President,	DONALD A. STEEL
Vice-President,	DAVID J. HAWK
Secretary,	MISSOURA WOLFGANG
Treasurer,	ELSIE OWENS
Poet,	ETHEL MAE FLANAGIN
Historian,	RICHARD N. MACKEY

Colors: Brown and White
Flower: Marguerite Daisy

Yell:

Boom-a-Lacka! Boom-a-Lacka!
Bow! Wow! Wow!
Ching-a-Lacka! Ching-a-Lacka!
Chow! Chow! Chow!
Boom-a-Lacka! Ching-a-Lacka!
Rip-a-Zipa Zate! Bucknell Freshmen!
19'8!

BUCKNELL
'08

FRESHMAN CLASS POEM

Delightful task that now I take,
To sound the praise of 1908,
The brightest class of Bucknell true,
That any college ever knew.

Our youth is bright; young is our fame,
Honored, noble, and just our name,
'Tis mighty thus, let it not rust,
Nor e'er be trampled in the dust.

Sister Prudence, Brother Knowledge,
Wilt thou guide us safe through College?
Enlight the pages of the wise
And let our praises reach the skies.

When we step out into the world,
And on the flood of life are hurled,
We fling ourselves, pleading to thee,
For guidance over life's stormy sea.

To trust our might without the aid
Of some higher being we're 'fraid:
So humble, lowly, chaste, and meek,
We cast ourselves at Wisdom's feet.

O Wisdom, at thy feet we bow!
Grant us a mother's blessing now,
Guide us over pathways e'er made bright,
By thine own peaceful, holy light.

O Wisdom, lend us thy strong hand,
Be leader of our little band,
Lead us to vict'ry by thy might,
And ever keep us in the right!

Classmates accept a mother's care,
In reverence your brows make bare,
Receive the blessings Wisdom gives,
Endeavor for Her care to live.

But as classmates we older grow,
And storms of life shall fiercer blow,
The armor of our learning take,
Defend the Right for Wisdom's sake.

FRESHMAN CLASS HISTORY

ON THE morning of September 23, 1904, all Lewisburg was in a turmoil, for the class of '08 was to arrive that day. "For fifty-five years Bucknell had awaited the advent of an ideal Freshman Class," and since many rumors of our strength and prowess had been circulated, she dared hope much.

During all the long journey from home upper-classmen had been telling us of awful deeds committed upon the body of unsuspecting Freshmen, of the horrors of the class scrap, and of the terrible (?) Sophomores. Consequently when we arrived in Lewisburg we were much alarmed, and our hearts quailed as we viewed for the first time the imposing structures on the "Hill" which were to be the scenes of our few defeats and many victories.

However, we soon lost our shyness and grasped the situation with a master hand. That very afternoon we held our first class meeting, in spite of the efforts of the Sophomores to break it up. Strange to say, although this was the only meeting which the Sophomores attempted to prevent, it was the only one at which every Freshman was present.

It was at this meeting that we first saw our true strength. It was there that we chose our leaders and prepared for the "scrap"—prepared so well that after the first rush it wasn't even interesting. Out of regard for our friends, the enemy, we will not dwell at length on how we fought the Sophs back to West College, how we captured their president and how the battle was stopped by the upper-classmen to save the few remaining. Suffice it to say that the scrap was the tamest and our victory the most decided ever seen here.

Then came the posting of the proclamations. We had been informed that it was the custom to allow the Sophomores to post their "proc's" first, so we waited until our patience was exhausted. But in vain. The Sophs did not seem inclined to take the initiative, so on a dark and stormy night we sallied forth, and soon had the town ablaze with posters setting forth in no uncertain terms our adversaries in their true light.

Again there was quiet for several days, when suddenly, in the dead of night, the cry "Freshmen out!" resounded through the halls. Hastily donning our clothing,

we turned out to find that the Sophs had at last raised sufficient nerve to post a feeble attempt at a proclamation. We immediately fell to work and by daylight not a "proc" was intact.

In chronological order the next important event was the inter-class football game. Great were the preparations and on the day of the game a large expectant crowd thronged the campus, eager to see the contest. Out of respect for our own feelings we will not dwell at length on this game, suffice it to say that although defeated by superior strength and ability, we were not beaten, as was manifested by the class spirit shown after the game.

Lastly comes the crowning event of our school year, our Freshman banquet which was held at Wilkesbarre on the evening of January 9th, 1905.

After considerable excitement in rescuing our banquet committee chairman, which was only accomplished after we had captured the Sophomore's president and several of their toasters, we departed almost unhindered. This was without question the most successful banquet ever held by any class. Ninety-one persons sat down to the bountiful repast served in a magnificent banquet hall.

When we returned to Lewisburg we learned that the Sophomores had departed for Williamsport during our absence—they had "folded their tents like the Arabs and as silently stolen away."

This is the record of our most acute fits of insanity. As we grow older in college life they will doubtless become more and more infrequent, until at last, with one grand final spasm, we shall roll out from Old Bucknell into the arms of an astonished and delighted world. Hail 1908!

FRESHMEN.

BLANCHE ALINE BAER,	Bradford
GEORGE FOSTER BAILETS,	Sunbury
HENRY FRANCIS BAILEY,	Monongahela
CHARLES BALDWIN,	Jenningsville
MARSHALL LEON BENN,	Coudersport
WALTER HENRY BERTIN,	DuBoistown
SCHUYLER DEPUEY BESSEMER,	Knoxville
DAVID HOLDEN BINNS,	Donora
ELMER KEISER BOLTON,	Holmesburg
WINFIELD SCOTT BOOTH,	Philadelphia
DANA MELISSA BOWER,	Elkhart, Ind.
JOHN BENJAMIN BOYER,	Mandata
BENJAMIN ISAAC BRODY,	Blossburg
CHARLES LUCAS BROMLEY,	Reading
S. WOODS CALDWELL,	Watsontown
JOHN LYTLE CARUTHERS,	Irwin
PAUL MORROW CHAMPLIN,	Bloomsburg
ALICE MAY CLARKSON,	Williamstown
CHARLES ROCKWELL COLE,	Williamsport
EDWARD CARROLL CONDICT,	Trenton, N. J.
JOSEPH LEWIS COON,	Bald Mount
JOHN WORTH CURE,	Jermyn
CHARLES STEPHEN DANDOIS,	Salladasburg
ROY SIGNOR DAUBERT,	Milton
HARLEY DUNBAR,	Gloversville, N. Y.
WILLIAM STEWART DUNCAN,	Duncannon
JOHN ROY FARR,	Muncy
CHARLES DELANCEY FERGUSON,	Canton
ETHEL MAE FLANAGIN,	Tuckahoe, N. J.
HOLMES AUDUBON FRANK,	Montandon
HARRY STEPHEN FURST,	Cedar Springs
HARRY CHESTER GARDNER,	McKeesport
NORMAN BUCKLAND GARDNER,	Sunbury
GEORGE ARTHUR GEBHARDT,	Jermyn
JOHN GIBNEY,	Coatesville
JAMES ANDREW GROFF,	Lewisburg
ELIAS WILSON GROOVER,	Lewisburg
RALPH WOMELSDORF HALLER,	Reading
BENJAMIN THOMAS HARRIS,	Taylor
HARRY FRANKLIN HARTZELL,	Sunbury

DAVID JACKSON HAWK, - - - - - - Tower City
JAMES FULLER HAYES, - - - - - - Montoursville
NELLIE HAYES, - - - - - - - Smithfield
HAROLD BURROWS HENDERSON, - - - - Montgomery
JOSEPH WELLS HENDERSON, - - - - - Montgomery
JAMES HERB, - - - - - - - Mt. Carmel
CHESTER PENN HIGBY, - - - - - - Philipsburg
CHARLES CRAWFORD HINDMAN, - - - - - DuBois
ARTHUR BAER HINTERLEITER, - - - - - Kutztown
JENNIE HOPWOOD, - - - - - - Plymouth
JOHN CLYDE HOSTETTER, - - - - - Williamsport
JOHN FARL HUMMER, - - - - - - Titusville
EDWARD RICHARDSON INNES, - - - - - Canton
PHILIP MUSSER IREY, - - - - - - - Warren
AELFRIC JAMES, - - - - - - - Berwick
MAE ELIZABETH JONES, - - - - - Franklin
RUTH JONES, - - - - - - Parkersburg, W. Va.
MARGARET ELLEN KALP, - - - - - Mt. Pleasant
GEORGE WASHINGTON KERSCHNER, - - - - Trevorton
HORACE BROWN KING, - - - - - - East Smethport
GEORGE JOSEPH LAWRENCE, - - - - - Hazleton
EDWIN IRLAND LAWSHE, - - - - - Lewisburg
NELLIE EVERETT LEAMING, - - - - Cape May, N. J.
MAX LEIBERMAN, - - - - - - - Milton
JAMES LOSE, JR., - - - - - - Williamsport
MARGARET LOVE, - - - - - - - Muncy
RICHARD NATHAN MACKEY, - - - - - Waverly
EDWIN REYNOLDS MANCHESTER, - - - - Scranton
THOMAS EDWIN MARTIN, - - - - - - Donaldson
HARVEY REUBEN MARTZ, - - - - - - Sunbury
MARY FLORENCE MECREDY, - - - - Camden, N. J.
ROBERT BRUCE MORRIS, - - - - - Rebersburg
CHARLES AUGUSTUS NICELY, - - - - - Watsontown
CHESTER ARTHUR NIPLE, - - - - - Sunbury
WALTER LEROY NOLL, - - - - - - Green Park
ELSIE OWENS, - - - - - - - Lewisburg
MARGARET WEDDELL PANGBURN, - - - - - Elizabeth
DAVID JESSE PARK, - - - - - - Montandon
CASMIR PERRIER, - - - - - - Northampton, Mass.
LUTHER ORVILLE PIERSOL, - - - - - Honeybrook
FRANK PRZYBYLSKI, - - - - - - Duryea
JOSEPH EDWIN RATAJSKI, - - - - - - Duryea

BEATRICE RAE RICHARDS, - - - - - Slatington
OLIVE CROZER RICHARDS, - - - - - Slatington
GEORGE A. RIGGS, - - - - - New Brighton
EDWIN LEROY ROYER, - - - - - Rebersburg
GRACE VIRGINIA ROYER, - - - - - Lewisburg
BARTON RUNYAN SAVIDGE, - - - - Turbotville
MARION ELLSWORTH SAYRE, - - - - - New Brighton
EDNA ALICE SEAMAN, - - - - - Allentown
JAMES FRANCIS SHEEHAN, - - - - - Patton
REUBEN WELTY SHRUM, - - - - - - Irwin
JOSEPH RIEGEL SHULTZ, - - - - - Sunbury
WILLIAM McCLANATHON SIMINGTON, - - - Mooresburg
HELEN MARIE SMITH, - - - - - Cleveland, Ohio
WALLACE JOHN SNYDER, - - - - - Elmhurst
WILL CARLETON SPROUT, - - - - Picture Rocks
ANNA STAGE, - - - - - - Clearfield
ISABELLA DESHLER STAHL, - - - - - Milton
DONALD ALEXANDER STEELE, - - - - Washington
ROBERT McCURDY STEELE, - - - - Brockwayville
JOHN RAYMOND STRATTON, - - - - Blossburg
BLANCHE IDA SUTPHEN, - - - - Hightstown, N. J.
RALPH LLEWELLYN THOMAS, - - - - Lewisburg
HENRY CLYDE THOMPSON, - - - - - Irwin
HELEN FULKERSON TIFFANY, - - - - Pleasant Mount
CHARLES CARROLL WAGNER, - - - - - Ottawa
WILLIAM CURTIS WAGNER, - - - - Watsontown
HARRY MORRISS WALTER. - - - - - Harrisburg
RUDOLPH FREDERICK WARNKE, - - - - Mauch Chunk
DANIEL RISHEL WEBER, - - - - - Sykesville
ADALINE WHEELER, - - - - - Titusville
MERLE B. WHITNEY, - - - - - - Buffalo, N. Y.
JOHN J. WILLIAMS, - - - - - - Mt. Carmel
CECIL MEREDITH WINBIGLER, - - - - Washington, D. C.
CHARLEMAGNE TOWER WOLFE, - - - - Lewisburg
VIOLETTA WOLFE, - - - - - - Rebersburg
MISSOURA MAY WOLFGANG, - - - - - Ashland

For ye next lesson in Ethics take from p217 to 230 Yc Prof.
SPECIALS
Hoon '06.

SPECIAL CLASS

OFFICERS

President,	ROGER S. PARRY
Vice-President,	ROBERT W. BAKER
Secretary,	LESTER J. OSBORN
Treasurer,	WILBUR H. MORRIS
Poet,	STEPHEN G. DUNCAN
Historian,	JAMES E. McKEEVER

Colors: Green and Yellow
Flower: Pillsbury's Best

Yell:

Sh— Sh— Sh—
Specials!

CLASS POEM

There's only one class at old Bucknell
That's worthy of mention at all;
It is one that you'll always find holding,
A "full-house" from Winter to Fall.

We're the Specials—we've got them all going,
There's nothing can touch us that's here,
We've broken all records as students,
We're breaking them year after year.

When we entered the college as Freshmen,
The fires of ambition gleamed bright,
We hitched to the stars all our wagons,
And saw that the hitchings were tight.

And our wagons, now gleaming so brightly,
Outshone all the stars in the sky;
But the stars, growing jealous, revolted,
And we lost our position on high.

Thus we fell—and we've stopped by the wayside,
All the fires of ambition are spent,
And if you should inquire for our standing—
We're engaged upon some "special" bent.

So here's to the "Class of the Fallen,"
And here's to our flower—the Queen—
"Pillsbury's Best"—at the grocers',
And here's to the Yellow and Green.

SPECIAL CLASS HISTORY.

IN accordance with the historical point of view as held by the usual class scribe, we are the greatest class in college. Composed of Seniors, Juniors, Sophomores, Freshmen, and here and there a Prep, truly we can exclaim, and with due reverence to the time-honored motto: "E Pluribus Unum!"

The inception of our class is rather legendary in its setting and mystic in its beginning. When our college assumed the functions as well as the name of a University, it was then that we came, and came to stay. For the new role we are truly most thankful; for, if things were as they used to be, now things would be different.

As conditions are our class serves a good and benevolent purpose—a sort of city of refuge.

First and foremost in our mind is scholastic attainment. Certain it is, we have no equal in college. Our atmosphere of "sophia" is most inspiring. Many there are who have fallen into our class unschooled in the way of study, and, after some years, spurred on by our intellectual impetus, have left our class the better for it.

Athletically we are very, very strong. In fact our class has been called, and rightly, too, the incubator of athletes. We always furnish our quota for the gridiron, the cinder path with unusual speed, and likewise make ourselves indispensable to the diamond and the gym.

Social stunts are our long suit. From fall to spring we run a "full-house" on the hill, and no less prominently do we figure in the town functions. There is no doubt that many of the nice little affairs of a social nature are graced by our most august presence.

There is one good thing about our class which should be mentioned, namely, our adaptability. We can and have adapted ourselves to most any condition and activity of school life.

We have not specifically recounted our deeds, so numerous are they; but in a general way we have hinted at what is quite established—we are a great and prosperous class.

SPECIALS

ROBERT WILLIAM BAKER,	Philadelphia
ELLA BEALE,	Pelham Manor, N. Y.
LILLIAN BEALE,	Philadelphia
ELBINA LAVINA BENDER,	Lewisburg
THEORA MAY CAMPBELL,	Lewisburg
WILLIAM L. DONEHOWER,	Lewisburg
STEPHEN GARDNER DUNCAN,	Lewisburg
MARY EVANS,	Freeland
EDWIN WINGERT GUNDY,	Lewisburg
WILLIAM CURRIE HULLEY,	Lewisburg
GIRTON KELLER LENHART,	Lewisburg
VICTOR B. LUCHSINGER,	West Pittston
WILLIAM CARPENTER KELLY,	Lewisburg
JENNIE MacLAGGAN,	Lewisburg
WILBUR H. MORRIS,	Mansfield
JAMES EDWARD McKEEVER,	Irwin
PAUL NOFTSKER,	Shippensburg
LESTER J. OSBORN,	Philadelphia
ROGER SAMMONS PARRY,	Higbee
GILBERT SOMERS PEREZ,	New Orleans, La.
JAMES HARRY SHOEMAKER,	Jersey Shore
GERTRUDE STANNERT,	Lewisburg
W. HARRIS WALDRON,	Muncy
LEWIS ALBRIGHT WANNER,	Fleetwood
CHARLES HENRY WHITTAKER,	Manhattan

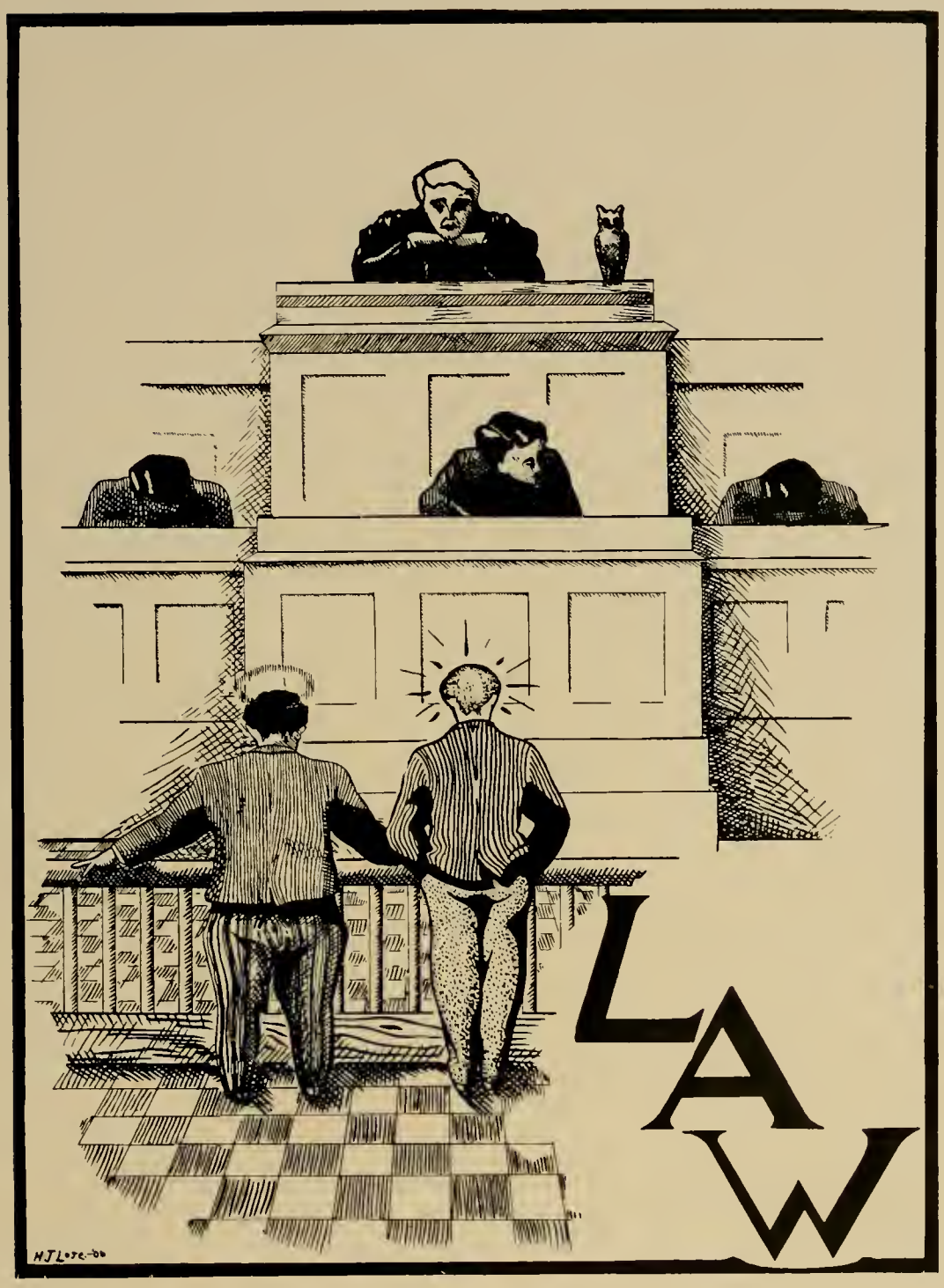
LAW
H J Lore-00

DEPARTMENT OF LAW

HAROLD MURRAY MCCLURE, A. M.
PRESIDENT JUDGE OF THE SEVENTEENTH JUDICIAL DISTRICT
Lecturer on Contracts and Practice

FREDERIC EVANS BOWER, A. M.
ATTORNEY-AT-LAW
Lecturer on Evidence and Equity

ALBERT WILLIAM JOHNSON, A. M.
ATTORNEY-AT-LAW
Lecturer on Real and Personal Property

LAW STUDENTS

1905

J. S. AUSHERMAN
R. G. BOSTWICK
C. D. COOPER
E. R. GARDNER
H. A. CORYELL
W. A. GRIER
J. C. GROFF
E. A. MORTON
R. D. ROYER
S. M. SEIBERT
R. F. SHEPPARD
P. G. SMITH
THOMAS WOOD

1906

J. L. CHALLIS
F. V. FOLLMER
A. C. FEINOUR
B. J. GARDNER
A. B HEFFLING
C. W. JARRETT
HENRY JONES
H. T. MEYER
B. E. PHILLIPS
S. H. SCHOCH
C. L. WYNNE

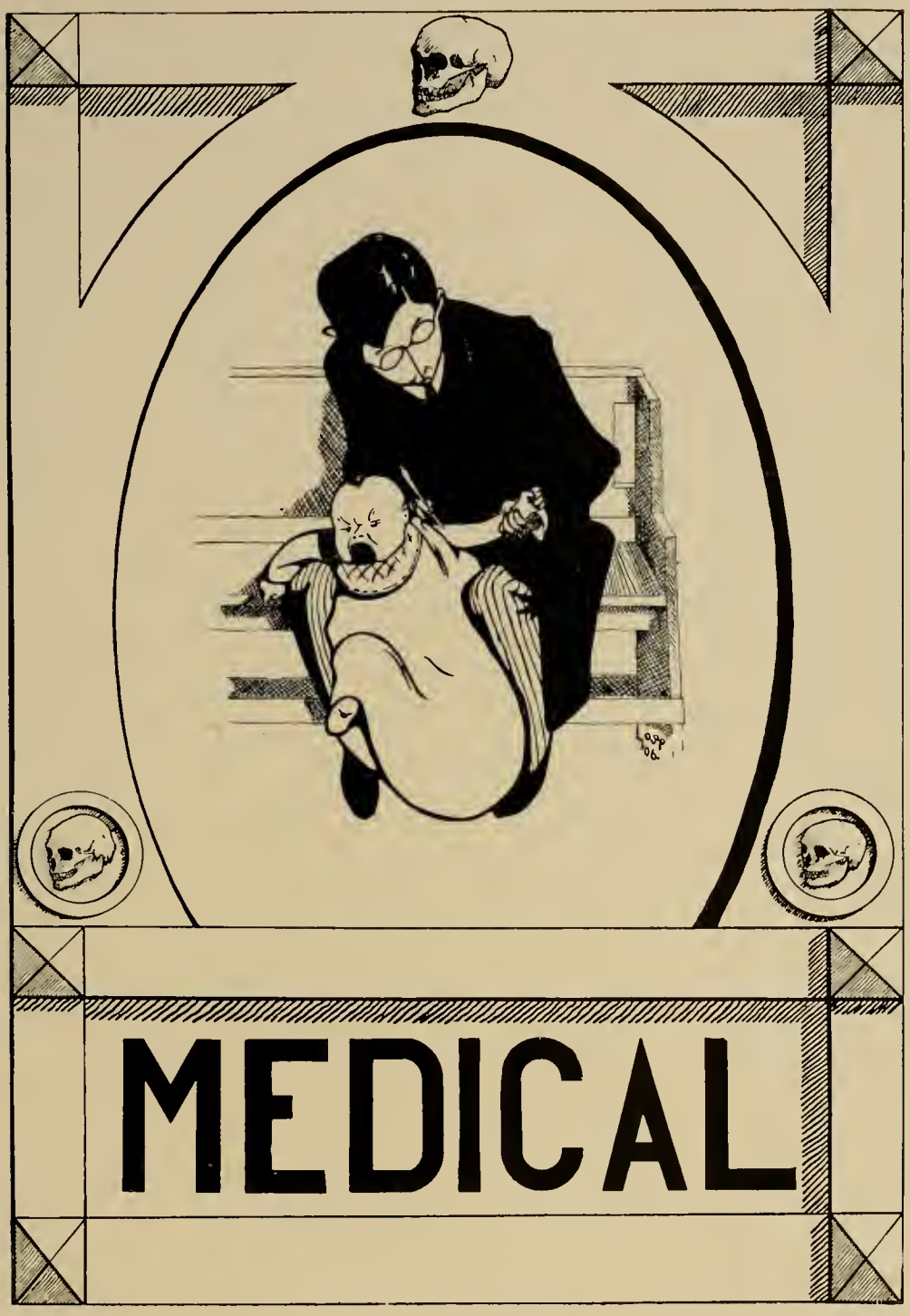
MEDICAL

MEDICAL
PREPARATORY DEPARTMENT

WILLIAM LEISER, M. D.
Lecturer on Diagnosis

WEBER L. GERHART, M. D.
Lecturer on Anatomy

CHARLES ALEXANDER GUNDY, M. D.
Lecturer on Surgery

GEORGE G. GROFF, M. D., LL. D.
Professor of Anatomy and Physiology

NELSON FITHIAN DAVIS, SC. D.
Professor of Biology.

WILLIAM GUNDY OWENS, A. M.
Professor of Chemistry

MEDICAL STUDENTS

1905

F. B. HARDING
R. B. MACKEY
B. W. SCOTT
P. G. HESS

1906

H. N. COLE
G. B. HARRIS
A. S. KECH
J. D. P. SMITHGALL
A. C. THOMPSON
M. F. GOLDSMITH
J. R. BAILEY

PREPS.

H.J.L. 00.

BENJAMIN F. THOMAS

Professor Benjamin F. Thomas, the new head of Bucknell Academy, was graduated from Keystone Academy in the spring of 1894, and in the fall of the same year entered Bucknell University. He received from his Alma Mater in 1898 the degree of A. B., and in 1902 that of A. M.

After graduation he returned to his old school as instructor, where he remained four years. At the end of this time he transferred the seat of his labors to Peddie Institute, from which institution he was called to his present position.

Under his able leadership the Academy is rapidly progressing and bids fair in the future to hold an even larger place in the life of the University than it has in the past.

THE ACADEMY

INSTRUCTORS AND OTHER OFFICERS

JOHN HOWARD HARRIS, PH. D., LL. D.
PRESIDENT OF THE UNIVERSITY

BENJAMIN F. THOMAS, A. M., PRINCIPAL
LATIN

MARTIN LINNAEUS DRUM, PH. B.
MATHEMATICS

FRANK EUGENE BURPEE, A. M.
GREEK

WILLIS EDGAR MANEVAL, SC. M.
SCIENCE

LOUIS WILLIAM ROBEY, A. B.
GREEK AND LATIN

WALTER SAMUEL WILCOX, SC. B.
HISTORY AND ENGLISH

WILLIAM CHRISTIAN GRETZINGER, A. M.
REGISTRAR OF THE UNIVERSITY

ACADEMY STUDENTS

FOURTH FORM

CLASSICAL

JOHN WILLIAM GRANDFIELD,	Clarksboro, N. J.
WILLIAM LEISER,	Lewisburg
WALLACE McLAUGHLIN,	Philadelphia
CHARLES AUGUSTUS NYBERG,	New York City
WILLIAM PROSSER,	Black Diamond, Wash.
CHARLES STILLWELL ROUSH,	Winfield

SCIENTIFIC

HERMAN SPEDDY BROWN,	Qsceola Mills
JAMES WILSON FERRELL,	New Freeport
WILLIAM EDWARD FOWLER,	Montgomery
WALTER SYLVANUS FRICK,	Lewisburg
RAYMOND SOBER MOYER,	East Mauch Chunk
ALBERT WAFFLE OWENS,	Lewisburg
ARTHUR GRAHAM RIDENOUR,	Scranton

THIRD FORM

CLASSICAL

FREDERICK BLASER,	Philadelphia
WILLIAM HAYES GATEHOUSE,	Frostburg, Md.
ARTHUR WILLIAM KING,	Philadelphia
FRANK JOSEPH LIDDY,	Renovo
EDWIN JOHN RADCLIFFE,	Patton
MAX CONRAD WIANT,	Connellsville

SCIENTIFIC

CHARLES FURMAN DUNKLE,	Lewisburg
JESSE EIGELBERNER,	Lewisburg
FRANCIS HARPER HUTCHISON,	Sunbury
HERMAN HENRY KLERX,	Sunbury
HAROLD McCLURE NEFF,	Sunbury

SECOND FORM

WILLIAM PERRY BAKER,	Tamaqua
RUSSELL STUART BOYD,	Galeton
WALTER I. CAMPBELL,	Mt. Jewett
JOHN NORMAN CHALFANT,	Lenover
HOWARD GARRISON,	Dividing Creek, N. J.
JAMES ROBERT GEMMILL,	Allenwood
LEON E. KONKLE,	Montoursville
RALPH WARREN KUNKEL,	Lewisburg
JOSIAH TUSTIN LITTLE,	Bloomsburg
BERTON A. MELLANDER,	Mt. Jewett
ELMER E. NEAGLEY,	Milton
HERBERT MURRAY OSBORN,	Milton
WILLIAM E. PARSONS,	Montgomery
JOHN OAKLEY SIMINGTON,	Moresburg
GALEN RAY SMITH,	Beaver Springs
EVAN THOMAS,	Lewisburg
ARTHUR STEWART WAHL,	Reading
RALPH LEROY WALL,	Sunbury
LEON WATROUS,	New York City
ANDREW WOLFE.	Lewisburg
CHARLES GILCHRIST WOOD,	Jersey City N. J.

FIRST FORM

ALBERT DANIEL BARTON,	Philadelphia
CHARLES RODMAN BARTON,	Philadelphia
FLORENTINO DIAZ,	Merida, Yucatan, Mex.
GEORGE Y. DIETRICH,	Lewisburg
ARTHUR R. GEARHART,	Lewisburg
COLEMAN JOHN HARRIS,	Lewisburg
JAMES PARDON HARRIS,	Lewisburg
FRANK RUSSELL HAMBLIN,	Lewisburg
LAURENCE AMBROSE HENDERSON,	Montgomery
CARL ROBBINS,	Scranton
GILBERT SCHOCH,	Lewisburg

STUDENTS PURSUING SELECT STUDIES

WILBERT F. BATEMAN,	Dividing Creek, N. J.
ARTURO BERRAYARZA,	Cienfuegos, Cuba
FERNANDO BERRAYARZA,	Cienfuegos, Cuba
MARIO BERRAYARZA,	Cienfuegos, Cuba
WALTER A. BLAIR,	Wellsboro
RAMIRO DIAZ,	Merida, Yucatan, Mex.
HERBERT R. DRAKE,	Coudersport
GEORGE DUDLEY FOOT,	Oswego, N. Y.
CHARLES EDGAR HILBISH,	Northumberland
WILLIAM CURRIE HULLEY, JR.,	Lewisburg
WILMER C. JOHNSON,	Downingtown
THEODORE KAMENSKY, JR.,	Clearwater, Fla.
JOHN THOMPSON LOVETT,	Little Silver, N. J.
CHARLES VINCENT MICHNER,	Dewart
FRANCISCO PEREZ,	Merida, Yucatan, Mex.
WILLIAM HENRY REESE	Scranton
JAMES R. REICHLEY,	Lewisburg
KLEINE HARLAN ROYER,	Rebersburg
PRESTON METTLER SAVIDGE,	Sunbury
ALFRED W. SCHOOLEY,	Braddock
EMORY SEASHOLTZ,	Sunbury
CLINTON ELMER SITLER,	Tamaqua
ALFRED M. VERNER,	Ingram

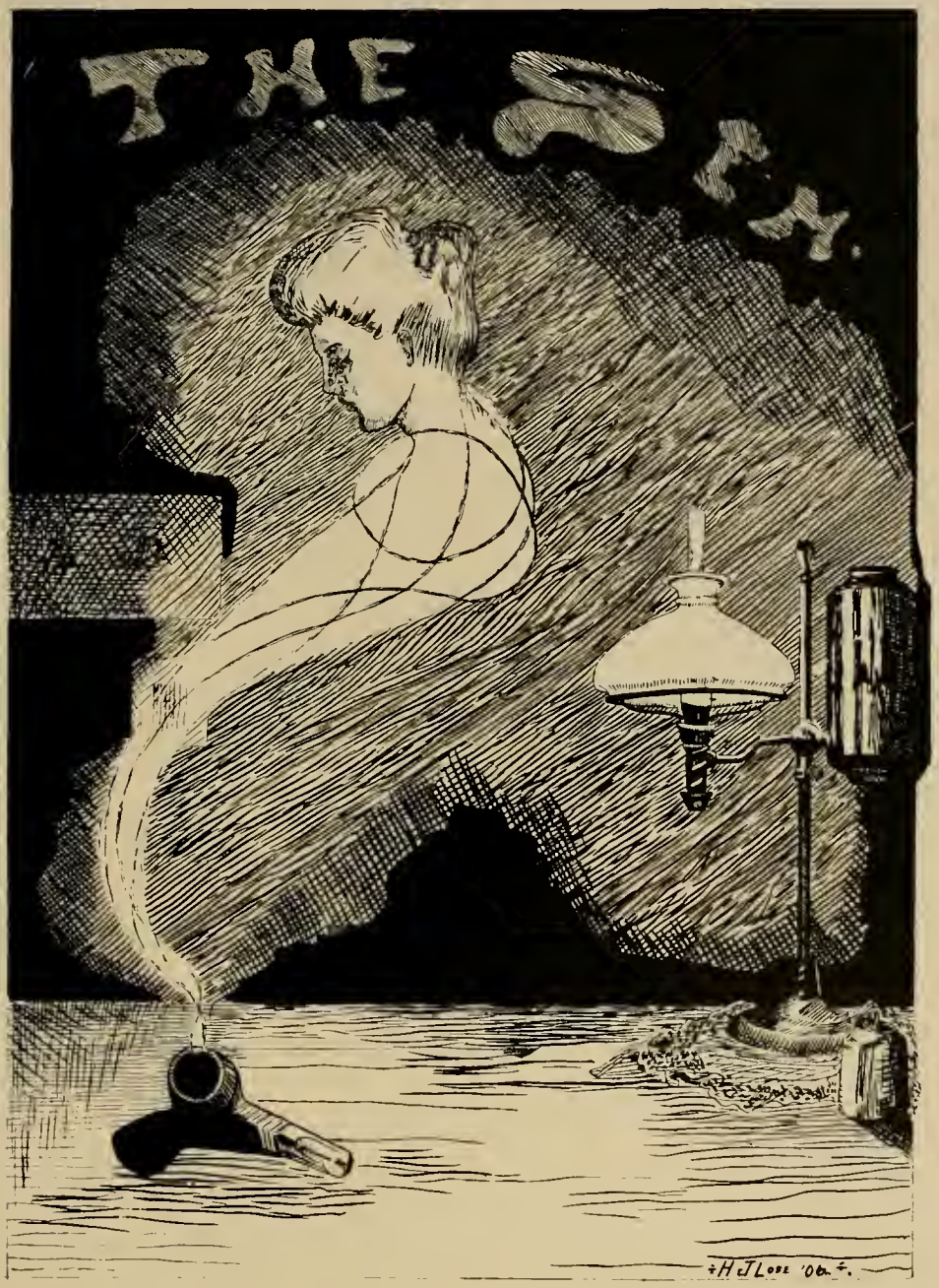
THE SEA.
H J LOSE '06

THOMAS ALPHEUS EDWARDS

Dean Thomas Alpheus Edwards was born the son of a farmer, in Oneida county, state of New York. His paternal ancestors were Welsh from the north of Wales; his maternal, from the south of Wales were also Welsh but mixed on one side with Scotch, on the other with English.

His preparatory education was received in the public schools and academies of his native state. In connection with one of those academies he did his first teaching.

Early attracted to the study of the law, he directed his studies to that end, until, after his conversion, the claims of another calling and service were urged upon his consideration with such force that he resolved to enter what appealed to him as the higher service.

His first regular pastorate was with the Baptist Church of Groton, New York, from 1877 to 1881. In 1881, he removed to Union City, Pa., as pastor of the Baptist Church, shortly afterward resigning to accept the office of Supervising Principal of the public schools of that borough, an office he retained nearly ten years, resigning in 1890, to accept the principalship of Hall Institute, Sharon, Pa.

The college year 1893-4 he spent in study in the University of Chicago. In June, 1894, he was elected Principal of Bucknell Academy. In June, 1905, he was elected to the position he now holds in connection with Bucknell University, Dean of the Department for Women, and Professor of Pedagogy.

While in Union City Mr. Edwards entered anew upon his college course, for some years interrupted, and was graduated A. B. in 1885, receiving the degree of A. M. three years thereafter.

THE INSTITUTE

INSTRUCTORS AND OTHER OFFICERS

JOHN HOWARD HARRIS, PH. D., LL. D.
PRESIDENT OF THE UNIVERSITY

THOMAS A. EDWARDS, A. M.
DEAN OF THE DEPARTMENT FOR WOMEN
INSTRUCTOR IN PSYCHOLOGY AND ETHICS

ELYSEE AVIRAGNET, A. M., MUS. DOC.
VOCAL AND INSTRUMENTAL MUSIC AND THE ROMANCE LANGUAGES

EMMA LOUISE BUSH, A. B., PRECEPTRESS
TEACHER OF GERMAN

JULIET AIKIN
TEACHER OF INSTRUMENTAL MUSIC

CANDACE WOOD
TEACHER OF ART

GRACE SLIFER, A. M.
TEACHER OF LATIN AND HISTORY

MARY ANN HURSH UNGER, A. B.
TEACHER OF ENGLISH

EDITH SHILLINGER
TEACHER OF ELOCUTION AND GYMNASTICS

MAUDE CHAPMAN BLACKMER
TEACHER OF VOCAL MUSIC

PEARL LEIGH CARLETON
TEACHER OF INSTRUMENTAL MUSIC

EDITH J. METCALF
TEACHER OF INSTRUMENTAL MUSIC

MARTIN LINNAEUS DRUM, PH. B.
TEACHER OF MATHEMATICS

WILLIS EDGAR MANEVAL, PH. M.
TEACHER OF SCIENCE

WILHELMINA M. DARLINGTON
TEACHER OF ART

WILLIAM CHRISTIAN GRETZINGER, A. M.
REGISTRAR

SEMINARY STUDENTS

GRADUATE STUDENTS

SARAH ETHEL JUDD, - - - - - - Lewisburg
MARGARET GROFF, - - - - - - Lewisburg
ETHEL MAE FLANAGIN, - - - - - Tuckahoe, N. J.
MARIE STEIN, - - - - - - Lewisburg
IRENE BARTON, - - - - - - Philadelphia

THE SENIOR CLASS

ELIZABETH BAKER, - - - - - - Lewisburg
JULIA PARTHENIA BROWN, - - - - - Rochester
MARY GUDEKUNST BROWN, - - - - - Allenwood
MARY ELEANOR HALFPENNY, - - - - - Lewisburg
KATHARINE HALFPENNY, - - - - - Lewisburg
NELLIE FLORENCE HOOD, - - - - - - Lewisburg
LAURA SHARP, - - - - - - Philadelphia
MARGARET MARIA STOUGHTON, - - - - Lewisburg
DOROTHY WALLS, - - - - - - Lewisburg
JEANETTE KEEN WOLFE, - - - - - - Lewisburg

THE FOURTH YEAR CLASS

KATHARINE BECKLEY, - - - - - Lewisburg
MARY MATILDA BROWN, - - - - - Lewisburg
LUCILE MARIE COOKE, - - - - - Denver, Col.
CHARLOTTE HULLEY, - - - - - Lewisburg
KATHARINE HOLZER SANNER, - - - - Frackville
LOUISE ESSICK SAVIDGE, - - - - - Sunbury
MARY EMMA SNYDER, - - - - - Winfield
BEATRICE P. WEILL, - - - - - - Lancaster
AMELIA MARGARET WENSEL, - - - - Lewisburg

THE THIRD YEAR CLASS

HARRIET KREMER BOWER, - - - - - Lewisburg
RUTH YOUNG CHAPIN, - - - - - Milton
ANNA GLANVINIA FOLLMER, - - - - - Milton
FRANCES GROFF, - - - - - - Lewisburg
HELEN HARE, - - - - - - - Lewisburg
ANNA GASKELL HASTINGS, - - - - - Milton
EMILY HEATON, - - - - - - - Milton
MARY HEATON, - - - - - - Milton
HELEN LEONARD, - - - - - - Ansonville
ETHYL DOUGLASS OVERHOLT, - - - - Scottdale
MILDRED JESSIE SCHAEFFER, - - - - - Lewisburg
FLORENCE ELIZABETH SHIMER, - - - - - Milton
MIRIAM CATHERINE SHIMER, - - - - - Milton
ANNA ESTHER SHULTZ, - - - - - Lewisburg

THE SECOND YEAR CLASS

F. CLAIRE BAILLIE, - - - - - - Millersburg
JOSEPHINE BASSETT, - - - - - Lewisburg
LUCILLE FINLEY, - - - - - - Georgetown, Ky.
LILLIE FROMHAGEN, - - - - - - Philadelphia
CHARLOTTE MAY HAWK, - - - - - Tower City
JESSE HUGUS, - - - - - - - Pleasant Unity
JUANITA M. HUSBAND, - - - - - - Mt. Pleasant
RAISSA KAMENSKY, - - - - - - Clearwater, Fla.
MARY A. KLINE, - - - - - - - Snyderstown
JESSIE E. KREMER, - - - - - - Lewisburg
CARRIE M. MILLER, - - - - - - Scottdale
HELEN ABAGAIL OVERHOLT, - - - - - - Scottdale
MARTHA SCHOCH, - - - - - - Hummel's Wharf
CAROL FRANCIS SPRATT, - - - - - Lewisburg
MARGUERITE WATROUS, - - - - - New York City

THE FIRST YEAR CLASS

ANNA KALER DREISBACH, - - - - - Lewisburg
BEATRICE EVANS, - - - - - - - Freeland
ERNESTINE S. HYATT, - - - - - - Lewisburg

PURSUING SELECT STUDIES

ELIZABETH IRENE BARBER, - - - - - Bridgeport
EMMA CORDELIA BENNETT, - - - - - - Winfield
SUSAN REBECCA BIEHL, - - - - - - Lochiel
NELLIE WOODS BOWMAN, - - - - - McKeesport
RACHEL ALICE BROOKBANK, - - - - - Driftwood
NELLIE LOUISE BROWN, - - - - - Cedar Ledge
SADIE EMERSON BURGESS, - - - - - Sadieville, Ky.
BINA MAE CARR, - - - - - - - Northeast
FANNY DERR, - - - - - - - Lewisburg
MARGARET POLLOCK DOUGAL, - - - - - Milton
EDNA LUELLA DOWNING, - - - - - Muncy
DAISY DUNKLEBERGER, - - - - - - Trevorton
HELEN I. FARLEY, - - - - - - Milton
NANCY HALL FINLEY, - - - - - Georgetown, Ky.
AMBER M. FRICK, - - - - - - - Milton
MARY JANE FRITZ, - - - - - - - Trevorton

LOUISA MAY GARDNER,	Sunbury
CARRIE GEIST,	Ashland
FANNIE MAY GETZ,	Lewisburg
FLORA GRUVER,	Howard
NINA KRAUSER HACKENBURG,	Milton
DORA REGINA HAMLER,	Lewisburg
EDITH HALFPENNY,	Milton
IRENE HUMPHREYS,	Curwensville
ANNA ETHEL JOHNSON,	Gordon
EDITH MAE KUNKEL,	Bucknell
MARY ELIZABETH LEE,	Orwigsburg
FANNIE DRUE LOGAN,	Sunbury
IDA MAE MAINE,	Dimock
MABEL G. MAURER,	New Berlin
ISABEL M. MONTGOMERY,	Lewisburg
EFFA SAVAGE,	Sunbury
CLARA KAUFFMAN SCHAEFFER,	Fleetwood
LENORA MAY SHAMP,	Lewisburg
KATHRYN SNYDER.	Lewisburg
ALVIRA STAHL,	Mazeppa
JESSIE FLORENCE SWARTZ,	Altoona
MARY E. WALLIZE,	Watsontown
FANNIE ALICE WAGNER,	Montandon
MARGARET C. WOLFE,	Montandon
LUCY WOLFE,	Montandon
SADIE WOLVERTON,	Shamokin

music
LeRoy W. Hoar

BUCKNELL SCHOOL OF MUSIC

ELYSSEE AVIRAGNET, A. M., MUS. DOC.,
DIRECTOR.

JULIET AIKIN,
PIANO AND HARMONY.

PEARL LEIGH CARLETON,
PIANO AND VIRGIL CLAVIER.

EDITH J. METCALF,
PIANO.

MAUDE CHAPMAN BLACKMER,
VOCAL.

RUTH ANGELINE BOTTORF,
INSTRUMENTAL MUSIC, PIPE ORGAN.

MAE MORGAN,
INSTRUMENTAL MUSIC.

SENIOR CLASS IN MUSIC

Cottie Gudila Albright
Susie Rebecca Biehl
Mary Isabel Bower
Rachel Alice Brookbank
Julia Parthenia Brown
Edna Luella Downing
Mary Jane Fritz
Anna Ethel Johnson
Mabel G. Maurer
Fannie Alice Wagner
Sadie Wolverton

Total Pupils 155

Roy W. Hoon '06

PHI KAPPA PSI

Founded at Washington and Jefferson College, 1852
Established at Bucknell University, 1855

COLORS: Pink and Lavender
FLOWER:

PENNSYLVANIA GAMMA CHAPTER

FRATRES IN FACULTATE

W. C. BARTOL, PH. D. W. G. OWENS, A. M.
J. M. WOLFE, A. M.

MEMBERS

1905

WILLIAM A. BARTOL
WARREN A. W. GRIER
JOHN C. GROFF
DONALD R. MCCAIN
CHARLES S. MARSH
PAUL G. SMITH
JOHN B. SMILEY

1906

EDWIN W. GUNDY
JOHN F. HENNESSY
ARDIS C. THOMPSON
SILAS H. SCHOCH
HARRY T. STEVENSON

1907

PERCY C. ANDREWS

SIGMA CHI

Founded at Miami University, 1855
Established at Bucknell University, 1864

COLORS: Blue and Gold
FLOWER: White Rose

KAPPA CHAPTER

FRATER IN FACULTATE

HON. H. M. MCCLURE, A. M.

MEMBERS

1905

CHARLES D. COOPER
RALPH ELLIOTT
CLARENCE L. FRY
WILLIAM W. PORTSER

1906

WILLIAM C. KELLEY

1907

T. LUTHER HEINZE
JONATHAN WOLLF
WARREN H. PETTEBONE

PHI GAMMA DELTA

Founded at Washington and Jefferson College, 1848
Established at Bucknell University, 1882

Color: Royal Purple
Flower: Heliotrope

DELTA CHAPTER

FRATRES IN FACULTATE

F. G. Ballentine, ph. d.
E. M. Heim, ph. d.
L. G. C. Riemer, a. m.
Bromley Smith, a. m.

MEMBERS

1905

E. Roy Gardner
Earl A. Morton
Robert D. Royer
James Taggart
Alvin M. Weaver
Thomas Wood

1906

Edwin A. Beaver
George B. Harris
Charles M. Howell
Robert B. Leighou
Dickson S. Stauffer
Chester L. Wynn

1907

Homer H. Adams
Ernest S. Burrows
Boyd M. Frymire
Chester H. Godshall
Spencer T. Harris
Elkanah Hulley, Jr.
Charles A. Lemmon
Esau Loomis

SIGMA ALPHA EPSILON

Founded at University of Alabama, 1856
Established at Bucknell University, 1893

COLORS: Royal Purple and Old Gold
FLOWER: Violet

PENNSYLVANIA ZETA CHAPTER

MEMBERS

POST-GRADUATE

JOHN C. JOHNSON, '04

1905

RALPH L. BELFORD
LYNN S. GOODMAN
FREDERICK B. HARDING
ROBERT B. MACKEY

1906

CLAY M. MCCORMICK
JOHN D. P. SMITHGALL
ATHOL V. WISE

1907

WENDELL M. AUGUST
GEORGE W. LEACH
ELLISON M. FASSETT
LUTHER M. REIMENSNYDER

PI BETA PHI

Founded at Monmouth College, 1867
Established at Bucknell University, 1895

Colors: Wine and Silver Blue
Flower: Carnation

PENNSYLVANIA BETA CHAPTER

SOROR IN FACULTATE

Grace Slifer, A. M.

MEMBERS

1905

Ferne Braddock
Mary Bower
Claire Conway
Nellie Johnson
Edith Kelly
Blanch Stoner

1906

Florence Bacon
Florence Cobb
Sarah Furman
Edith Lane

1907

Vera Duncan
Ursula Parmley
Rebecca Shove
Mary Stanton
Nellie Westcott

KAPPA SIGMA

Founded at University of Virginia, 1867
Established at Bucknell University, 1896

COLORS: Crimson, White and Emerald Green
FLOWER: Lily of the Valley

ALPHA PHI CHAPTER

FRATRES IN FACULTATE

HON. ALBERT W. JOHNSON, A. M. CHARLES A. LINDERMAN, A. M.

MEMBERS

1905

JOSEPH S. BITTENBENDER
ROY G. BOSTWICK
GEORGE W. COCKILL
L. MERRILL HAINER
W. BLAIN SCOTT
ROBERT F. SHEPPARD

1906

LEROY W. HOON
AUGUSTUS S. KECH
FREDERICK A. RIEGEL

1907

CHARLES D. BAER
CECIL M. WINBIGLER

DELTA DELTA DELTA

Founded at University of Boston, 1889
Established at Bucknell University, 1904

COLORS: Silver, Gold, and Blue
FLOWER: Pansy.

TAU CHAPTER

MEMBERS

1905

NELLIE GODDARD
JESSIE MCFARLAND
RUTH SHORKLEY
NELLIE THOMAS

1906

SOPHIA BODLER
CARRIE MCCASKIE
GRACE MEEK

1907

RUTH JONES
MARY WEDDLE

DELTA THETA UPSILON

LOCAL

Founded at Bucknell University, 1903

COLORS: Silver and Blue
FLOWER: Violet

MEMBERS

1905

JEREMIAH S. AUSHERMAN
GEORGE W. CHEESMAN
LEE R. RANCK
CLIFFORD V. WILLIAMSON

1906

HAROLD W. COLE
ANDREW C. FEINOUR
ROMAIN HASSRICK
CARL L. MILLWARD
FRANK L. YOST

1907

CHAUNCEY E. BROCKWAY,
GEORGE MATTIS
JOSEPH N. WEDDLE, JR.
FRED R. ZUGSCHWERT

ALPHA TAU DELTA

LOCAL

Founded at Bucknell University, 1903

COLORS: Dark Grey and Crimson
FLOWER: Dark Red Carnation

MEMBERS

1905

JAMES E. ELLIOTT
LEWIS C. HYLBERT

1906

LINN C. DRAKE
JOSEPH L. CHALLIS
BENAJAH J. GARDNER
MAURICE F. GOLDSMITH
JAMES L. SHIELDS

1907

CLARENCE A. BERNARD

PHI DELTA SIGMA

SKULL AND DAGGER

Upper Class Fraternity
Founded at Bucknell University, 1904

COLORS: Crimson and White

MEMBERS

1905

JOSEPH S. BITTENBENDER
ROY G. BOSTWICK
CLARENCE L. FRY
LYNN S. GOODMAN
DONALD R. MCCAIN
EARL A. MORTON
ROBERTS D. ROYER
PAUL G. SMITH
JOHN B. SMILEY

1906

EDWIN A. BEAVER
LEROY W. HOON
CHARLES M. HOWELL
AUGUSTUS S. KECH
SILAS H. SCHOCH
JOHN D. P. SMITHGALL

THETA DELTA TAU

Sophomore Fraternity

Founded at Union College, 1885
Established at Bucknell University, 1895

COLORS: Green and White

DELTA CHAPTER

MEMBERS

1905

JOSEPH S. BITTENBENDER
ROY G. BOSTWICK
GEORGE W. COCKILL
CLARENCE L. FRY
LYNN S. GOODMAN
W. A. WARREN GRIER
DONALD R. MCCAIN
EARL A. MORTON
PAUL G. SMITH
JOHN B. SMILEY
JAMES TAGGART
THOMAS WOOD

1906

EDWIN A. BEAVER
ROY W. HOON,
JOHN D. P. SMITHGALL
DICKSON S. STAUFFER
HARRY T. STEVENSON

1907

PERCY C. ANDREWS
WENDELL M. AUGUST
CHARLES D. BAER
CHESTER H. GODSHALL
ELLISON M. FASSETT
GEORGE W. LEACH
CHARLES A. LEMMON

ALPHA KAPPA ALPHA

MUSICAL FRATERNITY

Founded at Bucknell University, 1903

COLORS: Red and Black

MEMBERS

1905

WILLIAM C. BARTOL LEVI M. HAINER
DONALD R. MCCAIN

1906

LEROY W. HOON ARDIS C. THOMPSON
JOHN D. P. SMITHGALL

1907

PERCY C. ANDREWS

C. E. A.

Founded at Bucknell University, 1900

COLORS: Dark Blue and White
FLOWER: Violet

MEMBERS

IRENE BARTON
FERNE BRADDOCK
MARY BOWER
FLORENCE COBB
CLAIRE CONWAY
VERA DUNCAN
NANCY FINLEY
MARY HALFPENNY
NELLIE JOHNSON
EDITH KELLEY
CARRIE McCASKIE
URSULA PARMLEY
LOUISE SAVAGE
MILDRED SHAFFER
HELEN SMITH
MARY STANTON
RUTH STEVENS
DOROTHY WALL
MARY WEDDLE
JEANNETTE WOLFE

PI PHI

Founded at Bucknell Institute, 1888

Colors: Lavender and White

ALPHA CHAPTER

MEMBERS

Irene Barton
Ruth Chapin
Hettie Godcharles
Francis Groff
Margaret Groff
Mary Halfpenny
Emily Heaton
Mary Heaton
Nellie Leaming
Louise Savidge
Mildred Schaffer
Florence Shimer
Miriam Shimer
Dorothy Wall
Jeannette Wolfe
Maritia Wolfe

DELTA PHI

Founded at Bucknell Institute, 1902

Colors: Grey and Scarlet
Flower: Carnation

MEMBERS

Elizabeth Baker
Mary Bower
Louise Brown
Sadie Burgess
Vera Duncan
Nancy Finley
Nina Hackenberg
Edith Halfpenny
Helen Hare
Helen Overholt
Elsie Owens
Helen Smith
Ruth Stephens
Margaret Stoughton
Mary Stanton

BETA DELTA PI

Founded at Bucknell Institute, 1887

COLORS: Pink and Nile Green
FLOWER: Pink Carnation

ALPHA CHAPTER

MEMBERS

RACHEL BROOKBANK

LAURA SHARP

MARIE STEIN

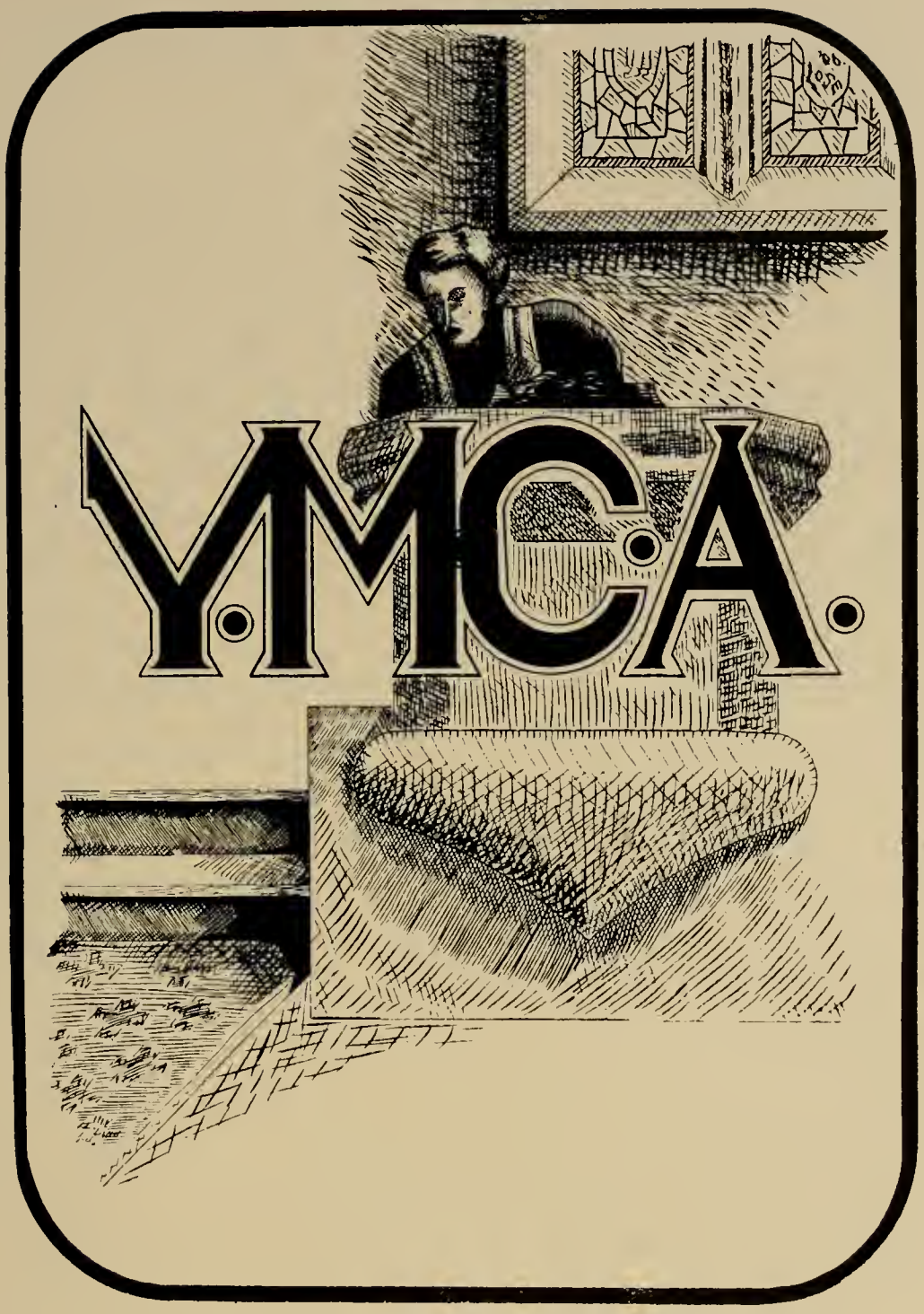
Y·M·C·A·

Y. M. C. A. CABINET

L. C. HYLBERT
C. H. SCHEICK
H. D. PEASE
A. E. BARTON
P. G. HESS
A. P. WALTZ
R. F. STOLZ
F. L. McCAULEY
J. S. AUSHERMAN
W. C. HULLEY
ELKANAH HULLEY
G. E. BARTLETT

ADVISORY BOARD

PROF. LLEWELLYN PHILLIPS
PROF. NELSON FITHIAN DAVIS
PROF. CHARLES ARTHUR LINDEMAN

Y. M. C. A.

OFFICERS

President	L. C. HYLBERT
Vice-President	C. H. SCHEICK
Recording Secretary	H. D. PEASE
Corresponding Secretary	A. E. BARTON
Treasurer	W. C. HULLEY

COMMITTEES

RELIGIOUS MEETINGS

P. G. HESS, Chairman
J. C. SANDERS
F. L. McCAULEY
W. E SAYLOR
H. J. SHEPPARD
J. L. SHIELDS

MISSIONARY

A. E. BARTON, Chairman
J. R. BAILEY
J. E. ELLIOTT
W. B. HILTON
N. E. McCALL
H. D. PEASE

NORTHFIELD

J. S. AUSHERMAN, Chairman
RAY BOWEN
B. J. GARDNER
C. E. BERNARD
L. L. ROCKWELL
G. E. BARTLETT

MUSIC

A. P. WALTZ, Chairman
E. ROY GARDNER
C. R. HOECHST
C. I. PHILLIPS
C. S. MARSH
PAUL STOLZ

BIBLE STUDY

R. F. STOLZ, Chairman
H. GRIFFITHS
ROY BOSTWICK
A. M. WHITBY
W. C. HULLEY

MEMBERSHIP

F. L. McCAULEY, Chairman
J. W. GREEN
P. G. COBER
J. R. C. ELLIOTT
C. E. LONG
E. W. WHITNEY

HAND BOOK

ELKANAH HULLEY, Chairman
C. H. EALY
J. E. HUNSBERGER
ROMAINE HASSRICK
H. L. HALL
J. D. STRAIN

FINANCE

W. C. HULLEY, Chairman
A. STEINHILPER
C. V. WILLIAMSON
L. C. DRAKE
A. G. HESS
W. E. DeMELT

BUCKNELL CHAPTER OF COLLEGE SETTLEMENT MOVEMENT

President,	MISS NELLIE THOMAS
Vice-President,	MISS FLORENCE BACON
Secretary,	MISS NELLIE LEAMING
Treasurer,	MISS ADALINE JOHNSTON

STUDENT VOLUNTEER BANDS FOR FOREIGN MISSIONS

COLLEGE MEN'S BAND

OFFICERS

President, A. E. BARTON
Secretary, J. D. STRAIN

MEMBERS

A. E. BARTON
J. R. BAILEY
W. E. ELSESSER
J. E. ELLIOTT
L. L. HYLBERT
W. B. HILTON
H. D. PEASE
J. D. STRAIN

COLLEGE WOMEN'S BAND

RUTH LESHER, President
NELLIE GODDARD
LAURA M. HUMMEL

MISSION STUDY GROUPS

GROUP I

P. G. HESS, Leader
H. J. COLE
N. E. McCALL
G. S. PEREZ
W. J. SNYDER
R. M. STEELE

GROUP II

C. H. SCHEICK, Leader
J. R. BAILEY
H. O. DIETRICH
H. GRIFFITH
H. D. PEASE
A. P. WALTZ

GROUP III

F. L. McCAULEY, Leader
CHARLES DANDOIS
L. C. DRAKE
W. B. HILTON
T. E. MARTIN
J. D. STRAIN

GROUP IV

P. G. COBER, Leader
C. A. BERNARD
L. O. MANLEY
A. M. WHITBY
EARL WHITNEY

GROUP V

G. W. CHEESEMAN, Leader
J. E. ELLIOTT
L. C. HYLBERT
H. V. LESHER
J. C. SANDERS

GROUP VI

G. A. RIGGS, Leader
R. W. HALLER
C. P. HIGBY
J. F. HUMMER
AELFRIC JAMES

GROUP VII

G. E. BARTLETT, Leader
CHARLES BROMLEY
E. C. CONDICT
J. L. COON
J. W. CURE
P. M. IREY

GROUP VIII

A. E. BARTON, Leader
N. L. BROWN
W. S. BOOTH
G. W. KERSCHNER
FRANK PRZYBYLSKI
J. E. RATAJSKI

LITERARY
F.E.A. Beaver '06
SOCIETIES

THETA ALPHA LITERARY SOCIETY

OFFICERS

SPRING TERM, 1904

President	J. C. SANDERS, '05
Vice-President	C. I. PHILLIPS, '05
Censor	C. B. COMSTOCK, '06
Critic	J. H. EISENHAUER, '05
Secretary	N. E. McCALL, '07
Treasurer	C. E. BROCKWAY, '07
Curator	W. D. HINMAN, '07

FALL TERM, 1904

President	F. L. McCAULEY, '05
Vice-President	C. E. PHILLIPS, '06
Censor	J. C. MACRO, '06
Critic	E. A. BARTON, '06
Secretary	H. J. SHEPPARD, '06
Treasurer	H. W. HENDERSON, '07
Curator	M. P. DAVIS, ,07

WINTER TERM, 1905

President	H. V. LESHER, '05
Vice-President	J. C. MACRO, '06
Censor	J. B. BOYER, '07
Critic	C. I. PHILLIPS, '05
Secretary	J. R. BAILEY, '06
Treasurer	C. B. COMSTOCK, '06
Curator	C. S. YINGLING, '06

EUEPIA LITERARY SOCIETY

OFFICERS

SPRING TERM, 1904

President	C. DALE WOLFE, '04
Vice-President	L. C. DRAKE, '06
Secretary	E. W. SAYLOR, '07
Critic	C. B. RENN, '04
Treasurer	ELKANAH HULLEY, '07
Sergeant-at-Arms	EARL WHITNEY, '07

FALL TERM, 1904

President	V. N. ROBBINS, '05
Vice-President	A. STEINHILPER, '05
Secretary	W. W. RAKER, '07
Treasurer	A. M. WHITBY, '07
Critic	L. C. DRAKE, '06
Sergeant-at-Arms	T. B. LOCKARD, '07

WINTER TERM, 1905

President	A. STEINHILPER, '05
Vice-President	E. W. RUMSEY, '06
Secretary	H. C. THOMPSON, '08
Treasurer	P. M. IREY, '08
Critic	L. C. DRAKE, '06
Sergeant-at-Arms	E. C. CONDICT, '08

THE FORUM

Organized 1903

MOTTO: Judgment, Reason, Truth

MEMBERS

1905

P. G. HESS
L. C. HYLBERT
H. V. LESHER
C. I. PHILLIPS
C. H. SCHEICK

1907

C. A. BERNARD
A. G. HESS
W. C. HULLEY
E. HULLEY
N. E. MCCALL

1908

G. A. RIGGS

IN MEMORIAM

ZETA

NOVEMBER 16, 1896——JUNE 23, 1904

IN MEMORIAM

SHAKESPEARE CLUBS

JANUARY 16, 1902——JANUARY 15, 1905

PUBLICATIONS
The Agenda '06
The Bucknell Mirror
The Orange & Blue
The Commencement News

L'AGENDA

THE STAFF

EDITOR-IN-CHIEF
THOMAS B. POWELL

ASSISTANTS
WALTER JARRETT FREDERICK V. FOLLMER

BUSINESS MANAGER
ATHOL V. WISE

ARTIST
HENRY J. LOSE
LEROY W. HOON, Assistant EDWIN A. BEAVER, Assistant

LITERARY
G. EBERT BARTLETT WILLIAM E. DeMELT CARL L. MILLWARD
SOPHIA BODLER ANDREW C. FEINOUR MARY MOLL
FLORENCE COBB GRACE MEEK JAMES L. SHIELDS
HARRY T. STEVENSON FRANK L. YOST

ASSOCIATE EDITORS
FLORENCE BACON AMOS E. BARTON
JOSEPH L. CHALLIS MAURICE F. GOLDSMITH
FREDERICK A. RIEGEL HORACE J. SHEPPARD

PHOTOGRAPHERS
JAMES R. BAILEY ARMEL B. HEFFLING

BUCKNELL MIRROR

PUBLISHED MONTHLY

STAFF

1904-1905

EDITOR-IN-CHIEF

V. N. ROBBINS, '05

ASSISTANT

NELLIE M. GODDART, '05

ASSOCIATES

N. E. HENRY, '05
E. HULLEY, '07
E. BLANCH STONER, '05

BUSINESS MANAGER

H. J. SHEPPARD, '06

ASSISTANT

F. L. STUART, '06

THE ORANGE AND BLUE STAFF
Fall Term, 1904

ORANGE AND BLUE

PUBLISHED WEEKLY

FALL TERM, 1904

THE STAFF

EDITOR-IN-CHIEF
WILLIAM A. BARTOL, '05

ASSOCIATES
P. G. HESS, '05
W. W. RAKER, '07
FERNE BRADDOCK, '05
FRED BLASER, Academy

BUSINESS MANAGER
ALBERT O. VORSE, '05

ASSISTANTS
CHARLES COOPER, '05
SARAH FURMAN, '06

WINTER TERM, 1905

THE STAFF

EDITOR-IN-CHIEF
E. A. MORTON, '05

ASSOCIATES
R. D. ROYER, '05
W. F. CARUTHERS, '05
A. S. STEINHILPER, '05
S. H. SCHOCH, '06
SARAH C. FURMAN, '06
W. W. RAKER, '07
F. D. BLASER, Academy

BUSINESS MANAGER
A. O. VORSE, '05

ASSISTANTS
C. D. COOPER, '05
SARAH FURMAN, '06

SPRING TERM, 1905

THE STAFF

EDITOR-IN-CHIEF
R. D. ROYER, '05

ASSOCIATES
E. A. MORTON, 05
W. F. CARUTHERS, '05
S. H. SCHOCH, '06
ROMAINE HASSRICK, '06
SARAH C. FURMAN, '06
W. W. RAKER, '07
H. S. BROWN, Academy

BUSINESS DEPARTMENT
Acting Manager
DONALD A. STEELE, '08
Asssistant
C. S. DANDOIS, 08

INSTITUTE ASSISTANT
SARAH FURMAN, '06.

ACADEMY ASSISTANT
WALLACE McLAUGHLIN

COMMENCEMENT NEWS

PUBLISHED DAILY DURING COMMENCEMENT WEEK

THE STAFF, 1904

EDITOR-IN-CHIEF
NORMAN E. HENRY, '05

ASSISTANT
RAY P. BOWEN, '05

ASSOCIATE EDITORS
E. T. STEVENSON, '04
R. G. BOSTWICK, '05
W. A. BARTOL, '05
FERNE BRADDOCK, '05
PEARL SMITH, '05
T. B. POWELL, '06
H. J. LOSE, '06
SARAH FURMAN, '06
C. F. POTTER, '07
W. W. RAKER, '07

ORATORY

DEMOSTHENIAN CLUB

Organized 1899

MOTTO: "Speaking Maketh a Ready Man"
COLOR: Amethyst

MEMBERS

1905

JOHN H. EISENHAUER
F. LEROY MCCAULEY
VERNON N. ROBBINS
ANTHONY STEINHILPER

1906

HENRY JONES
HORACE J. SHEPPARD
FRANK L. STEWART

1907

PETER G. COBER
HAVARD GRIFFITH
NORMAN E. MCCALL
S. HOMER SMITH

ALPHA SIGMA

Extempore Lyceum of Bucknell University

MOTTO: Never Unprepared

OFFICERS

PRESIDENT, BENJAMIN E. PHILLIPS
SECRETARY AND TREASURER, G. EBERT BARTLETT

MEMBERS

1905

JEREMIAH S. AUSHERMAN
ROY G. BOSTWICK
CLIFFORD V. WILLIAMSON

1906

G. EBERT BARTLETT
ANDREW C. FEINOUR
WILLIAM E. DEMELT
HENRY T. MEYER
BENJAMIN E. PHILLIPS

1907

HARRY D. REESE

ANNUAL DEBATE

OF THE

JUNIOR CLASS

JUNE 18, 1904

QUESTION

Resolved, That the United States Government Should Exert Itself, and if Necessary Intervene to Maintain the Integrity of the Chinese Empire.

FIRST AFFIRMATIVE:
JEREMIAH S. AUSHERMAN

FIRST NEGATIVE:
FRANCIS L. McCAULEY

SECOND AFFIRMATIVE:
ANTHONY STEINHILPER

SECOND NEGATIVE:
VERNON N. ROBBINS

FIRST PRIZE—V. N. ROBBINS
SECOND PRIZE—J. S. AUSHERMAN

JUNIOR EXHIBITION IN ORATORY

BUCKNELL HALL, MAY 20, 1904

PROGRAM

Goethe's Patriotism - - - - PEARL L. SMITH
General Condition of Life - - - - LEE R. RANCK
China, as the Subject of Territorial Occupation - - ROY G. BOSTWICK
The Venerable Bede - - - - FERNE F. BRADDOCK
Robert Burns, the Poet of Nature - - - NELLIE M. GODDARD
Demosthenes: A Critique of Statesmanship - NORMAN E. HENRY
The Foreign Elements in the Colonization of Our Commonwealth, MARTHA WOLFE
Modern Phase of Evolution - - - PHARES G. HESS
Collectivism in German Literature - - - - ROY HANNA

PRIZES AWARDED TO

NELLIE M. GODDARD
PHARES G. HESS

COMMENCEMENT EXERCISES

Class of 1904

COMMENCEMENT HALL, JUNE 22, 1904

PROGRAM

I. The Democracy of Learning - - MARGARET GROFF

II. The Neutral Policy of the United States—The Leading Peace Policy of the World - - - - - W. S. WILCOX

III. The Constitution and Our World Policy - - C. H. EALY

IV. The Rule in Shelley's Case - - - L. W. ROBEY

V. Herbert Spencer—"His Life Work" - - - D. W. ROBINSON

VI. Burns' Attitude Toward the Church - - ALIF STEPHENS

VII. Biological Variation a Factor of Heredity - - H. M. CHRIST

VIII. The Social Ideal in Education - - - - T. E. CULE

IX. Was Emerson a Christian? - - - VELOLO HALL ‡

X. English Difficulties in the Occupation of Egypt - W. W. FETZER

XI. - - - - - W. E. ROBERTS *

‡ Oration Prize
* Excused

PRIZE SPEAKING CONTEST OF THE FRESHMEN CLASS

BUCKNELL HALL, APRIL 14, 1905

PROGRAM

Dana Bower	A Christmas Dance	Ladies' Home Journal
C. L. Bromley	Constantius and the Lion	Croly
S. G. Duncan	Happiness and Liberty	Ingersoll
Blanche Sutphin	The Flood on the Floss	Eliot
R. W. Shrum	Napoleon at Marengo	Jones
B. T. Harris	Marmion and Douglass	Scott
J. J. Williams	The Black Horse and His Rider	Sheppard
Blanche Baer	Old Soapy	Brown
R. W. Haller	Insight and Foresight	The Outlook
Anna Stage	The Song Bird of the Princess	Myers

PRIZE SPEAKING CONTEST OF THE SOPHOMORE CLASS

BUCKNELL HALL, APRIL 22, 1905

PROGRAM

Margaret Myers	The Assault on Fort Wagner	Dickinson
E. W. Saylor	Are the Classics Dead?	Thompson
Lila Sill	Courtship of John Alden	Longfellow
F. Smigelsky	Crime Its Own Detector	Webster
C. M. Winbigler	The Crimes of Judicial Tribunals	Sumner
Margaret Rowlands	The Evils of Fraternal Organizations	Jones
L. L. Rockwell	Sergeant Prentiss' First Plea	Bachman
Estella Johnson	Culture and Decision	Brown
S. H. Smith	Happiness and Liberty	Ingersoll
G. S. Perez	The Dismemberment of Mexico	Corwin

DEBATE

CORNELL CONGRESS AND BUCKNELL UNIVERSITY

BUCKNELL HALL, MAY 5, 1905

QUESTION

Resolved, "That the Inter-State Commerce Act Should Be Amended to Legalize Pooling and Rate Agreement Among Railroads."

BUCKNELL		CORNELL CONGRESS	
AFFIRMATIVE	R. G. BOSTWICK J. S. AUSHERMAN E. A. MORTON	NEGATIVE	H. W. GILBERT J. C. KENNEDY G. L. GENUNG

PRESIDING OFFICER

HON. H. M. McCLURE

JUDGES

L. L. SPRAGUE, D. D. J. P. WELSH, PH. D.

W. W. CHAMPION, Esquire

Debate won by Cornell

DRAMATICS
Roy W. Hoon '06

GIRLS' DRAMATIC CLUB

President	Edith Kelly
Vice-President	Irene Barton
Treasurer	Nancy Finley
Secretary	Elizabeth Baker

Members

Elizbeth Baker
Ferne Braddock
Irene Barton
Nellie Bowman
Florence Cobb
Carrie McCaskie
Vera Duncan
Fanny Derr
Nancy Finley
Nellie Johnson
Edith Kelly
Ida Maine
Ethyl Overholt
Ruth Stevens
Laura Sharp
Marie Stein
Mary Stanton
Mildred Schaffer
Mary E. Snyder
Jeannette Wolfe

SENIOR CLASS PLAY

"WHAT BECAME OF PARKER"

A Comedy in Four Acts

PRESENTED BY THE CLASS OF 1904

Music Hall, Lewisburg, Pa., June 21, 1904

THE CAST

Fred Parker, a wholesale merchant	E. P. Griffith
William Torrence, his partner	Harold Perrine
Jeremiah Growler, a retired business man	R. S. Edwards
James Jones	P. D. Browning
Mr. Harrison, a capitalist from Chicago	R. M Thompson
Dr. Rogers	C. M. Hursh
Police-Sergeant Ripley	W. M. Martz
Otto, a waiter	F. G. Daniels
Guards	A. G Karge Carrol Caruthers
Vivian, Parkers's wife	Blanch Bane
Mildred Green, her maiden aunt	Rachel Eddleman
Hebe Worthy, Growler's niece	Olive Schillinger
Cora, Maid at Parker's	Alif Stevens

SYNOPSIS

ACT I. Room in Parker's Flat.

ACT II. Lawn in front of Park Hotel in Wawkeska.

ACT III. Parker's room in Park Hotel.

ACT IV. Front lawn of Park Hotel.

Under the direction of Miss Edith Schillinger.

SCHILLER'S "MARIE STUART"

Presented by the Girls' Dramatic Club

BUCKNELL INSTITUTE, MARCH 17, 1905

CAST OF CHARACTERS

Marie Stuart	Edith Kelley
Queen Elizabeth	Emma Nesbit
Earl of Leicester	Marie Stein
Earl of Shrewsbury	Irene Barton
Lord Burleigh	Ferne Braddock
Sir William Davidson	Nellie Johnson
Sir Amias Paulet	Florence Cobb
Sir Edward Mortimer	Nellie Bowman
O'Kelly	Jeannette Wolfe
Sir Andrew Melvil	Mary Stanton
Hanna Kennedy	Vera Duncan
Margaret Curl	Carrie McCaskie
Pages	Lucile Cook Mildred Schaffer
Sheriff	Ida Maine

Under the direction of Miss Edith Schillinger.

BUCKNELL MINSTRELS

President - - - - - - ROY G. BOSTWICK
Treasurer - - - - - - LYNN S. GOODMAN
Manager - - - - - - ROBERTS D. ROYER
Stage Manager - - - - - - JAMES F. SHEEHAN

INTERLOCUTOR
EARL A. MORTON

PREMIERS
GORDON EVANS
CHARLES GRIMMINGER

TAMS
WILLIAM F. CARUTHERS
DONALD R. McCAIN
ROBERTS D. ROYER

BONES
CHARLES D. COOPER
CHESTER H. GODSHALL
JOHN F. HENNESSY

PIANIST
GEORGE W. LEACH

SOLOISTS
LEVI M. HAINER
WILLIAM E. PARSONS
JOHN D. P. SMITHGALL
FRANK L. STEWART

CHORUS
HOMER H. ADAMS
ERNEST S. BURROWS
WALTER S. FRICK
E. ROY GARDNER
HARRY C. GARDNER
CHARLES A. LEMMON
EDWIN R. MANCHESTER
WALLACE McLAUGHLIN
WILLIAM H. REESE
REUBEN W. SHRUM

OLIO

SKETCH
ROBERT W. BAKER
GORDON EVANS

MONOLOGUE
THOMAS B. POWELL

MANDOLIN AND GUITAR
Selection
LYNN S. GOODMAN
CHARLES C. HINDMAN
HARRY M. WALTERS

FOURTH YEAR CLASS SOIREE

Bucknell Institute, April 29, 1905

THE FALL OF TROY—Virgil

DRAMATIS PERSONAE

Æneas,	Charlotte Hulley
Sibyl,	Nancy Finley
Cassandra,	Katharine Sanner
Helen,	Lucile Cook
Dido,	Beatrice Weill
Andromache,	Louise Savidge
Hector,	Nellie Bowman
Marcellus,	Amelia Wensel
Venus,	Ethyl Overholt

Under the direction of Miss Edith Schillinger

GIRLS' DRAMATIC CLUB IN MINSTREL

BUCKNELL INSTITUTE, MAY 6, 1905

ACCOMPANIST
RUTH BOTTORF

INTERLOCUTOR
FERNE BRADDOCK

END MEN

FLORENCE COBB CLAIRE CONWAY HELEN HARE LAURA SHARP
SADIE BURGESS NANCY FINLEY NELLIE JOHNSON MARY STANTON

PROGRAM

PART I

Don' let any'ting heah rile yo'
Nor git yo' out o' hitch,
Twell yo' wan' to tek yo' coat off,
So's to r'ar and t'ar an' pitch,
In ou' hearts we's glad yo's come.—*Dunbar.*

Welcome - - - - - - - - CHORUS
Almond Blossoms - - - - - - - - EDITH LANE
Spring Time - - - - - - - - - OCTET
Didge, Didge, Dodge It - - - - - - - SADIE BURGESS
Under the Banana Tree - - - - - - - FLORENCE COBB
Mr. Lawson - - - - - - - - FERNE BRADDOCK
Ole Aunt Chilly - - - - - - - - EMMA NESBIT
Sleigh Ride Waltz - - - - RUTH BOTTORF and SADIE WOLVERTON

'Ef it's go'n to 'fect you dat way
We won't tell yo' nothin' mo'.—*Dunbar.*

PART II

De times is mighty stirrin' 'mong de people.—*Dunbar.*

Sly Mussette - - - - - - - - JULIA BROWN
Better Run - - - - - - - - - A TRIO
Our Flag - - - - - - - - - IRENE BARTON
The Burning Roof - - - - - DOROTHY SHAFFER and MILDRED WALLS
Medley - - - - - - - - - A SEXTETTE
The Cat and the Sparrow - - - - - - - CHORUS
I Cant Do that Sum - - - - - - - - HELEN FARLEY
The Model College Girl - - - - - - - LUCILE FINLEY

GYPSY POLONAISE

Seems lak folks is mighty cur'us
In de way de tinks an' ac's.—*Dunbar.*

PART III.

Keep still if yo' wants ter hyeah,
Take dat chin of yo' han's, set up nice now.—*Dunbar.*

A Sketch - - - - - - - MARY STANTON and HELEN HARE

CHARADES

Little Nigger Baby - - - - - - - - FANNY DERR
Angelina - - - - - - - - - SADIE BURGESS
Swanee River - - - - - - - - - EVERYBODY SING
Finale - - - - - - - - - THE CLUB

Times up fo' laughter,
Lights ar' out—Times up!
Goo' By, Jinks! but yous got ter hump!—*Dunbar.*

SOCIAL EVENTS

JUNIOR PROMENADE

CLASS OF 1906

Twelfth Regiment Armory, Lewisburg, Pennsylvania

MARCH 3, 1905.

PATRONESSES

MRS. WILLIAM C. FOSTER
MRS. THOMAS E. HALFPENNY
MRS. ANDREW A. LEISER
MRS. WILLIAM LEISER
MRS. NELLIE C. MARSH
MRS. JOSEPH NESBIT
MRS. THOS. C. THORNTON
MRS. CHARLES J. WOLFE

COMMITTEE

CLAY M. McCORMICK, Chairman

H. N. COLE
A. C. FEINOUR
C. M. HOWELL, JR.
R. HASSRICK
G. B. HARRIS
L. W. HOON
J. F. HENNESSY
W. JARRETT
W. C. KELLY
A. S. KECH
H. J. LOSE
H. L. MILLER
C. L. MILLWARD
F. A. RIEGEL
J. D. P. SMITHGALL
H. T. STEVENSON
S. H. SCHOCH
D. S. STAUFFER
A. C. THOMPSON
A. V. WISE
C. L. WYNNE
F. L. YOST

COLLEGE GIRLS' RECEPTION

BUCKNELL INSTITUTE, FEBRUARY 24, 1905

INVITATION COMMITTEE

RUTH SHORKLEY, Chairman

NELLIE JOHNSON
EDITH LANE
MARY MOLL
ADDA WHEELER

RECEPTION COMMITTEE

NELLIE LEAMING, Chairman

MARY BOWER
FLORENCE COBB
ANNA GALBRAITH
RUTH JONES
RUTH LESHER
CARRIE McCASKIE
NELLIE THOMAS

REFRESHMENT COMMITTEE

BLANCHE STONER, Chairman

DANA BOWER
FLORENCE BACON
NELLIE GODDARD
JESSIE McFARLAND
MAME MECREDY
FRANCES WILLIAMS

DECORATION COMMITTEE

LASERDA BURGART, Chairman

IRENE BARTON
SOPHIA BODLER
FERNE BRADDOCK
GRACE MEEK
SARAH UNGER

BANQUET

CLASS OF NINETEEN HUNDRED AND SEVEN

BUCKNELL UNIVERSITY

HELD AT THE PARK HOTEL, WILLIAMSPORT

January 9, 1905

PROGRAM

TOASTMASTER, P. G. COBER

The Professors	JONATHAN WOLFE
"Abnormis Sapiens."	
The Seniors	W. W. RAKER
"Esse quam videri."	
Edwards, Bush & Co	RUTH C. JONES
"Amis de mouvement."	
The Freshies	GORDON EVANS
"The battle, sir, is not to the strong alone."	
The Hill	E. M. FASSETT
"Fond mem'ries round thee cling."	
The Co-Eds	C. A. LEMMON
"Always in our thoughts."	
Theme Writing	LILA M. SILL
"Does it accomplish its purpose?"—*Prof. Phillips.*	
The Past	HAVARD GRIFFITH
"Fait accompli."	
Oratory	P. C. ANDREWS
"And the very walls shall cry out in its support."	
The Future	C. E. BROCKWAY
"What's to come is still unseen."	
The Gentlemen	VERA E. DUNCAN
"How could we do without them?"	
Lest We Forget	S. H. SMITH
Auf Wiedersehen	

BANQUET COMMITTEE

N. E. McCALL
J. L. MINOR
ELKANAH HULLEY
GEORGE MATTIS
H. L. HALL
G. W. LEACH
W. W. RAKER
P. G COBER

FRESHMEN BANQUET

CLASS OF NINETEEN HUNDRED AND EIGHT

BUCKNELL UNIVERSITY

WYOMING VALLEY HOTEL, WILKES-BARRE, PENNSYLVANIA

January the Ninth

PROGRAM

TOASTMASTER, DONALD A. STEELE

I The Round Table - - - - - - ADALINE WHEELER
"So we
Can from our height of freedom look along
The boundless future, ours if we be strong."

II The Wise Guys - - - - - - - ROCKWELL COLE
"No doubt that ye are great men,
And wisdom shall die with you."

III Friends in Need - - - - - - - DAVID H. BINNS
"Aye, these are men,
Than whom no better e'er drew heav'ns breath."

IV Reply - - - - - - - - THOMAS B. POWELL, '06
"A messenger of good will."

V To Have and to Hold - - - - - - LOUIS N RIDENOUR
"The saddest thing that can befall a man
Is when he loses faith in God and Woman."

VI Sturdy and Strong - - - - - - - DANA BOWER
"World without men; Ah me!"

VII Warriors Bold - - - - - - HLOMES A. FRANK
"Volens et Patens."

VIII A Ladder of Swords - - - - - - HARRY C. GARDNER
"God protect us in our adversity!"

IX Children of the Frost - - - - - - HARRY M. WALTER
"What fools *these* mortals be."

X Hail Alma Mater - - - - - - WINFIELD S. BOOTH
"Thou hast given me many gifts,
But never one like this."

XI Veiled in Shadows - - - - - - - MAY JONES
"O, land of promise, from whose
Pisgah's heights, can I
Behold thy stretch of peaceful bowers!"

XII Class Poem - - - - - - - - ETHEL MAY FLANAGAN
"Call it not vain;—they do not err
Who say that, when a poet dies,
Mute Nature mourns her worshipper,
And celebrates his obsequies."

BANQUET COMMITTEE

VICTOR B. LUCHSINGER
HARLEY DUNBAR
LOUIS N. RIDENOUR
JOHN W. CURE
DANIEL R. WEBER
HARRY M. WALTER
HARRY C. GARDNER

ANNUAL BANQUET OF THETA DELTA TAU

AT YE LOCHIEL TAVERN

JANUARY TWENTY-FIFTH, NINETEEN HUNDRED FIVE

PROGRAM

TOASTMASTER, A. A. LEISER, D. D., '98

"Looking Backwards" - - - - CHRISTOPHER MATTHEWSON '02
"It wasn't like this in the olden days."

"Report of General Convention" - - - - P. G. SMITH, '05
"Through a glass darkly."

"The Big Feed" - - - - - - J. D. P. SMITHGALL, '06
"Harbinger of a hand-painted tongue."

"The Cold Grey Dawn" - - - - - G. W. COCKILL, '05
"It's all up but the cork."

"Why Girls Leave Home" - - - - - - C. L. FRY, '05
"That's what the daisies say."

"Wandering Boys" - - - - - - D. R. MCCAIN, '05
"Down where the Wurtzburger flows"

"Almost, But—" - - - - - - THOMAS WOOD, '05
"We're going home tonight."

ANY OLD THING

MENU

—AND A LITTLE ON THE SIDE

ACADEMY RECEPTION

GIVEN BY

THE CALIOPEAN LITERARY SOCIETY

ACADEMY PARLORS, MARCH 3, 1904

COMMITTEES

RECEPTION

PRINCIPAL B. F. THOMAS
FREDERICK BLAZER
W. C. JOHNSON
MRS. B. F. THOMAS
C. A. NYBERG
M. C. WIANT

DECORATION

G. D. FOOT
HOWARD GARRISON
W. H. GATEHOUSE
J. W. GRANFIELD
W. C. HULLEY
A. W. KING
H. H. KLERKS
J. T. LOVETT
R. S. MOYER
A. G. RIDENOUR
A. M. VERNER

FINANCE

R. S. BOYD
J. T. LITTLE
WALLACE MCLAUGHLIN
G. R. SMITH

ENTERTAINMENT

J. W. FERREL
A. W. KING
T. J. LIDDY
A. S. WAHL

INVITATION

THEODORE KAMENSKY
A. W. KING
A. W. OWENS

REFRESHMENT

FREDERICK BLAZER
HOWARD GARRISON
WALLACE MCLAUGHLIN

SOPHOMORE HOP

TWELFTH REGIMENT ARMORY

LEWISBURG, PA., MAY 12, 1905

PATRONESSES

Mrs. William A. Forster
Mrs. Robert F. Halfpenny
Mrs. Andrew A. Leiser
Mrs. William Leiser
Mrs. Harold M. McClure
Mrs. Joseph C. Nesbit
Mrs. Thomas C. Thornton
Mrs. Charles J. Wolfe

COMMITTEE

CHARLES D. BAER, Chairman

Percy C. Andrews
Wendell M. August
Robert W. Baker
Ernest S. Burrows
Peter G. Cober
Malcom P. Davis
Gordon Evans
Chester H. Godshall
George W. Hawk
F. Luther Heinze
George W. Leach
Charles A. Lemmon
George Mattis
Cecil M. Winbigler
Jonathan Wolfe
Fred R. Zugschwert

ATHLETICS

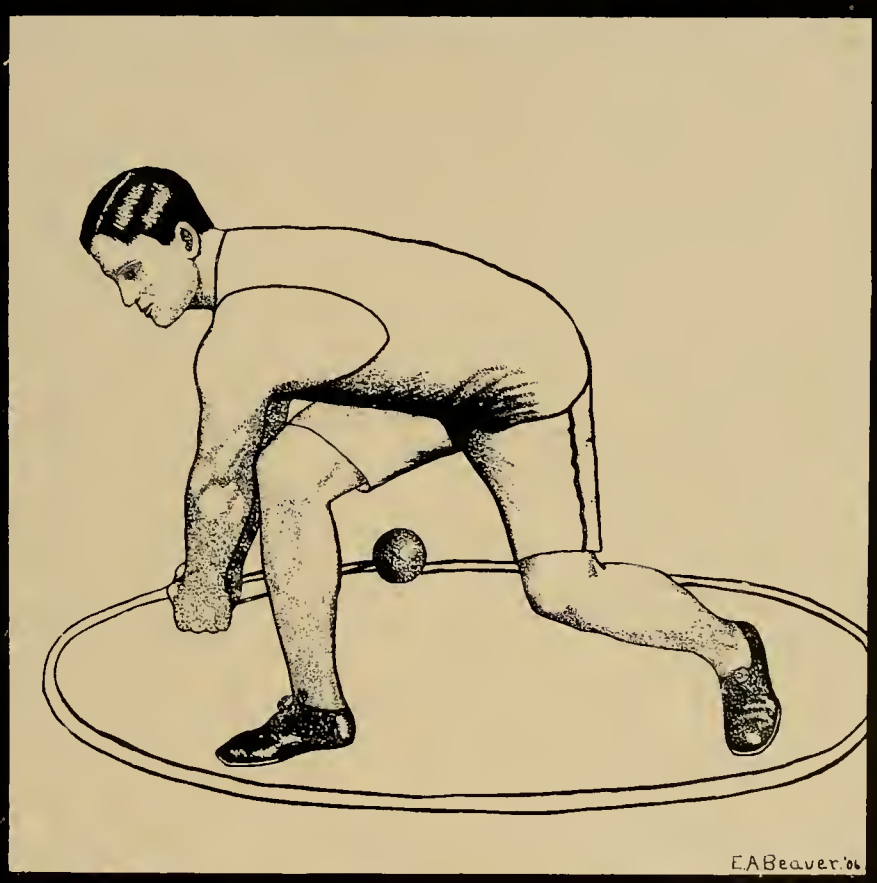

'VARSITY

G. W. COCKILLL, '05
Captain Basketball and Baseball, Season 1905

J. C. JOHNSON, '04
Captain Football, Season, 1904

P. G. SMITH, '05
Captain Baseball, Season, 1904

CAPTAINS

C. D. COOPER, '05
Captain-elect, Football

A. J. PEARSE, '05
Captain Track, Season 1904

C. S. MARSH, '05
Captain Track, Season 1905

ATHLETIC ASSOCIATION

OFFICERS

President	H. J. Sheppard, '06
Vice-President	A. C. Thompson, '06
Secretary	N. E. McCall, '07
Treasurer	B. J. Gardner, '06

ADVISORY COMMITTEES

FOOTBALL

Prof. F. E. Rockwood — Prof. J. M. Wolfe

BASEBALL

Prof. F. E. Rockwood — Hon. H. M. McClure

BASKETBALL

Prof. F. E. Rockwood — Prof. C. A. Lindemann

FIELD AND TRACK

Prof. T. F. Hamlin — Inst. Bromley Smith

FINANCE COMMITTEE

W. C. Gretzinger

B. J. Gardner, '06 — A. P. Waltz, '06

J. S. Minor, '07

BEST ATHLETIC RECORDS

MADE BY BUCKNELL ATHLETES

EVENT	HOLDER	RECORD	DATE
100 Yard Dash	C. J. Pearce, '00	10 Seconds	May 14, 1898
100 Yard Dash	C. W. Tiffany, '03	10 Seconds	June 9, 1903
100 Yard Dash	A. J. Pearce, '05	10 Seconds	May 16, 1903
220 Yard Dash	A. J. Pearce, '05	22 1-5 Seconds	May 29, 1903
440 Yard Dash	C. S. Marsh, '05	52 Seconds	May 29, 1903
880 Yard Run	C. S. Marsh, '05	2 Minutes 4 4-5 Seconds	May 29, 1903
1 Mile Run	John Flood, '05	4 Minutes, 48 2-5 Seconds	May 29, 1903
2 Mile Run	James Elliott, '07	10 Minutes, 56 2-5 Seconds	May 29, 1903
120 Yard Hurdle	Joseph Glaspy, '03	16 2-5 Seconds	May 29, 1903
220 Yard Hurdle	Joseph Glaspy, '03	27 Seconds	May 29, 1903
High Jump	C. J. Pearce, '00	5 Feet, 8 3-4 Inches	May 14, 1901
Broad Jump	A. J. Pearce, '05	21 Feet, 9 1-2 Inches	May 29, 1903
Pole Vault	L. E. Theiss, '02	11 Feet	June 4, 1902
Shot Put, 16 lbs.	John Gillis, Special	39 Feet, 1 Inch	May 29, 1903
Hammer Throw, 16 lbs.	William McMahon, '04	125 Feet, 6 Inches	May 24, 1902

WEARERS OF THE

B

TRACK

1904

G. M. Deats, '04
M. P. Davis, '07
G. M. Gaskill, '06
G. K. Lenhart, '08
C. S. Marsh, '05
David Noble, '06
A. J. Pearse, '05
Anthony Steinhilper, '05

T. B. T.

C. B. Comstock, '06
G. W. Cockill, '05
J. C. Johnson, '04

BASEBALL

1904

Carroll Caruthers, '04
G. W. Cockill, '05
G. M. Deats, '04
Charles Grimminger, '07
F. L. Heinze, '07
W. W. Portser, '05
P. G. Smith, '05
C. M. Teufel, '04

FOOTBALL

1904

H. H. Adams, '07
C. H. Baldwin, '08
G. W. Cockill, '05
C. D. Cooper, '05
Holmes Frank, '08
J. C. Johnson, '04
G. K. Lenhart, '08
H. V. Lesher, '05
J. E. McKeever, '08
Wilbur Morris, '08
R. F. Sheppard, '05
P. G. Smith, '05
J. B. Smiley, '05
C. A. Wheeler, '06

BASKETBALL

1905

J. S. Bittenbender, '05
G. W. Cockill, '05
G. W. Cheesman, '05
G. K. Lenhart, '08
James Taggart, '05
P. G. Smith, '05
W. A. W. Grier, '05

BUCK NELL
BEAVER'06

BASEBALL

SEASON OF 1904

P. G. SMITH, '05 - - - - - CAPTAIN
CARROLL CARUTHERS, '04 - - - MANAGER
PETER AGNEW - - - - - COACH
L. S. GOODMAN, '05 - - - ASSISTANT MANAGER

THE TEAM

NAME	POSITION	CLASS
C. M. TEUFEL	Catcher	1904
CHESTER WEAVER	Pitcher	1907
W. E. PARSONS	Pitcher	1907
H. H. DRAKE	Pitcher	1907
G. W. COCKILL	First Base	1905
P. G. SMITH	Second Base	1905
CHARLES GRIMMINGER	Third Base	1907
F. L. HEINZ	Short Stop	1907
W. W. PORTSER	Right Field	1905
G. M. DEATS	Center Field	1904
W. A. BLAIR	Left Field	1907

RECORD OF GAMES

DATE	PLACE	SCORES			
April 9	Lewisburg	Bucknell University	8	Northumberland	3
April 13	Annapolis	Bucknell University	2	Naval Academy	8
April 19	Carlisle	Bucknell University	1	Dickinson College	1
April 23	Lewisburg	Bucknell University	8	Lehigh University	4
April 30	Lewisburg	Bucknell University	2	Villa Nova College	7
May 3	South Orange	Bucknell University	13	Seton Hall	5
May 4	New York	Bucknell University	0	Fordham College	5
May 14	Lewisburg	Bucknell University	4	Dickinson College	5
May 20	Lewisburg	Bucknell University	4	Cuban Giants	5
May 21	Bloomsburg	Bucknell University	0	Bloomsburg S. N. S.	4
May 30, A. M.	Harrisburg	Bucknell University	3	Harrisburg	4
May 30, P. M.	Harrisburg	Bucknell University	2	Harrisburg	5
May 31	Carlisle	Bucknell University	5	Carlisle Indians	2
June 4	Williamsport	Bucknell University	4	Williamsport	8
June 8	Princeton	Bucknell University	0	Princeton University	9
June 14	South Bethlehem	Bucknell University	3	Lehigh University	0
June 18	Lewisburg	Bucknell University	4	Bloomsburg S. N. S.	3
June 20	Lewisburg	Bucknell University	9	Williamsport	8
June 21	Lewisburg	Bucknell University	5	Lebanon Valley College	0
June 22	Lewisburg	Bucknell University		Carlisle Indians	

REVIEW OF BASEBALL SEASON

P. G. SMITH, '05

THE baseball season of 1904 was not without reverses, but on the whole it was one that reflected credit upon the University. For the first time the athletic associaton was financially able to obtain the services of a professional coach. Peter Agnew, of the Harrisburg Tri-State team, was secured to do the coaching, and under his careful training the team rapidly developed.

Considering the schedule and the nucleus on hand, the prospects never looked brighter. Nearly every team on the schedule was an old rival of Bucknell, and anxious to wipe out numerous defeats at the hands of our 'Varsity. However, the spring practice was greatly interfered with on account of the inclemency of the weather, and the first game found the team in poor form.

The first game of the season was played at Annapolis and resulted in a victory for the "Middies." The next game was with Dickinson College at Carlisle. On account of the bad weather only five innings were played, the game ending in a tie. The season at home was opened with more success than accorded the team in its game abroad. Bucknell easily defeated Lehigh University 8 to 4. Then followed a series of defeats which caused Bucknell's standard to drop considerably. Villa Vova, Fordham, Dickinson, Cuban Giants. Bloomsburg, Harrisburg (two games), Williamsport, and Princeton all took turns in defeating the 'Varsity. Such misfortune might dishearten any team, since all the games were lost by close scores, but men who represented the Orange and Blue showed that they were possessed of a "never say die" spirit, and by a grand rally won the remaining games of the season played with Williamsport Tri-State, Carlisle Indians (two games), Lebanon Valley, and Bloomsburg on Bucknell field.

Financially the season was not a success, the association lost money on account of large guarantees to visiting teams and small gate receipts to meet the demand.

B
BEAVER '06.

B
TBT
TBT
TBT
TBT
B
B
B
B
B

TRACK

OFFICERS

A. J. PEARCE, '05	Captain
G. M. DEATS, '04	Manager
G. W. HOSKINS	Coach
R. F. SHEPPARD, '05	Assistant Manager

THE TEAM

A. J. PEARCE, '05
C. S. MARSH, '04
J. C. JOHNSON, '04
ANTHONY STEINHILPER, '05
DAVID NOBLE, 06
C. B. COMSTOCK, '06
J. G. DENNINGER, '06
G. M. GASKILL, '06
J. S. THATCHER, '06
M. P. DAVIS, '07
G. K. LENHART, '08

B
B
B
B

THE RELAY TEAM

A. J. Pearce, '05
C. S. Marsh, '05
G. M. Gaskill, '06
J. S. Thatcher, '06

INTER-COLLEGIATE RELAY RACES

FRANKLIN FIELD, PHILADELPHIA, APRIL 23, 1904

Contesting Teams and Order of Finish

FIRST, Bucknell University
SECOND, John Hopkins University
THIRD, Dickinson College
FOURTH, Washington and Jefferson College
FIFTH, University of Virginia
SIXTH, Pennsylvania State College

Time: 3.35

BUCKNELL-DICKINSON MEET

CARLISLE, MAY 19, 1904

EVENTS

100-YARD DASH — Time, 10 1-5 Seconds
1, Robinson, D.; 2, Marsh, B. U.

120-YARD HURDLE — Time, 17 Seconds
1, Sadler, D.; 2, Salters, D.

ONE MILE RUN — Time, 5 Minutes, 6 Seconds
1, Betts, D.; 2, Thatcher, B. U.

440-YARD DASH — Time, 57 3-5 Seconds
1, Marsh, B U.; 2, Standing, D.

HALF MILE RUN — Time, 2 Minutes, 16 4-5 Seconds
1, Marsh, B. U.; 2, Gaskill, B. U.

220-YARD HURDLE — Time, 27 2-5 Seconds
1, Bast, D.; 2, Cockill, B. U.

TWO MILE RUN — Time, 11 Minutes, 15 Seconds
1, Noble, B. U ; 2, Denninger, B. U.

220-YARD DASH — Time, 24 Seconds
1, Robinson, D.; 2, Davis, B. U.

HIGH JUMP — Height, 5 Feet, 4 inches
1, Morris, D.; 2, Brown, D.

POLE VAULT — Height, 9 Feet, 11 1-2 Inches
1, Steinhilper, B. U.; 2, Brown, D.

SHOT PUT — Distance, 35 Feet, 10 Inches
1, Lenhart, B. U.; 2, Davis, D.

BROAD JUMP — Distance, 21 Feet, 6 Inches
Robinson, D.; Johnson, B. U., Tie

TOTAL POINTS

Bucknell, 52 — Dickinson, 52

CARLISLE INDIANS-BUCKNELL MEET

LEWISBURG, JUNE 4, 1904

EVENTS

100-YARD DASH — Time, 10 1-5 Seconds
1, Pearse, B. U.; 2, Mt. Pleasant, Indians

120-YARD HURDLE — Time, 17 1-5 Seconds
1, Libby, Indians; 2, W. Charles, Indians

ONE MILE RUN — Time, 4 Minutes, 52 1-5 Seconds
1, Black Star, Indians; 2, Snow, Indians

220-YARD HURDLE — Time, 29 Seconds
1, Libby, Indians; 2, Comstock, B. U.

QUARTER MILE RUN — Time, 52 1-5 Seconds
1, Marsh, B. U.; 2, Mt. Pleasant, Indians

TWO MILE RUN — Time, 10 Minutes, 52 1-5 Seconds
1, C. Charles, Indians; 2, Schrimpser, Indians

220-YARD DASH — Time, 24 Seconds
1, Davis, B. U.; 2, Denny, Indians

HALF MILE RUN — Time, 2 Minutes, 14 Seconds
1, Marsh, B. U.; 2, Snow, Indians

HIGH JUMP — Height, 5 Feet, 4 1-4 Inches
1, Exendine, Indians; 2, Davis, B. U.

SHOT PUT — Distance, 39 Feet
1, Lenhart, B. U.; 2, Exendine, Indians

BROAD JUMP — Distance, 21 Feet, 9 Inches
1, Mt. Pleasant, Indians; 2, Johnson, B. U.

HAMMER THROW — Distance, 118 Feet, 9 Inches
1, Lenhart, B. U.; 2, Sheldon, Indians

POLE VAULT — Height, 10 Feet, 6 Inches
1, Jude, Indians; 2, Steinhilper, B. U.

TOTAL POINTS

Indians, 62 — Bucknell, 42

INTER-CLASS MEET

BUCKNELL FIELD, MAY 7, 1904

EVENTS

100-YARD DASH — Time, 11 Seconds
1, Thatcher, '06; 2, Cockill, '05; 3, Webster, '07

120-YARD HURDLE — Time, 18 Seconds
1, Lesher, '05; 2, Comstock, '06; 3, Lummis, '07

220-YARD DASH — Time, 24 2-5 Seconds
1, Davis, '07; 2, Thatcher, '06; 3, Wood, '05

220-YARD HURDLE — Time, 30 Seconds
1, Cockill, '05; 2, Comstock, '06; 3, Webster, '07

440-YARD DASH — Time, 57 1-5 Seconds
1, Marsh, '05; 2, Gaskill, '06; 3, Wood, '05

ONE MILE RUN — Time, 5 Minutes, 3 1-2 Seconds
1, Marsh, '05; 2, Noble, '06; 3, Rockwell, '07

TWO MILE RUN — Time, 11 Minutes
1, Denninger, '06; 2, Noble, '06; 3, Bartol, '05

SHOT PUT — Distance, 34 Feet, 8 Inches
1, Cheesman, '05; 2, Johnson, '04; 3, Adams, '07

HAMMER THROW — Distance, 87 Feet, 6 Inches
1, Cheesman, '05; 2, Hylbert, '05; 3, Adams, '07

HIGH JUMP — Height, 4 Feet, 10 Inches
1, Davis, '05; 2, Steinhilper, '05; 3, Gardner, '06

BROAD JUMP — Distance, 19 Feet
1, Millward, '06; 2, Sheppard, '05; 3, Lummis, '07

POLE VAULT — Height, 9 Feet, 10 Inches
1, Steinhilper, '05; 2, Lesher, '05; 3, Hall, '07

HALF MILE RUN — Time, 2 Minutes, 15 Seconds
1, Gaskill, '06; 2, Shields, '06; 3, Hinman, '07

SUMMARY

1904, 4	1905, 59	1906, 49	1907, 32

REVIEW OF TRACK SEASON

R. F. SHEPPARD, '05

WHEN the call for candidates for the relay team was issued last spring, the outlook for a winning team was very dull. Two of the previous season's winning quartet, Tiffany, '03, and Griffith, '05, were missing and the Freshman class showed no experienced material. But Gaskill, '06, the substitute of the season before, showed improved form, and Thatcher, '06, who the season before suffered a sprained ankle before he had an opportunity to show what he could do, also ran in good time. These two men with Marsh, '05, and Pearse, '05, who for two years had been the mainstays of the team, were picked to represent Bucknell. When the time arrived for the race, they showed that Coach Hoskins' careful and efficient training had not been in vain. Not only did they win the race, but also lowered by two and one-half seconds, the time made by the winning team of the previous season.

The Dickinson meet held on May 19th showed that our track team had suffered heavily in the loss of Glaspey and Griffith in the hurdles, Tiffany in the dashes, and Flood in the distance races. New material, however, was developed to take their places and the team made a very creditahle showing by not suffering defeat. Dickinson by winning nearly all the points in the hurdle races and high jump, succeeded in making the meet a tie. Score, 52-52.

The Indian meet on June 4th found Capt. Pearse in a crippled condition; nevertheless he won a game race in the 100 yards from Mt. Pleasant, the Indians' crack sprinter. After this event, however, his injury forced him to retire. Marsh surprised the Indians by heating Mt. Pleasant in the 440 and again winning in the half mile from Snow and Black Star. Lenhart again won both the hammer throw and the shot put; and in the latter event came within a few inches of the Bucknell record. In this meet again was the loss of our hurdlers sorely felt and the Indians took our scalp by the score of 62-42.

An event which should not he overlooked in a review of last season's accomplishments was our obtaining membership in the I. C. A. A. A. A. and sending repre-

sentatives to its annual games. Our representatives took no first places, yet a start has been made.

This winter's indoor work has shown that the Freshman class contains much good track material, and when the call for the candidates for the relay team is issued, may we see not four or five but many aspirants for the honor of representing Bucknell in what has become one of the most prominent athletic events of the year.

The classifications for the U. of P. 1905 relay races, show that W. and J., and Johns Hopkins have been placed in another class; and we meet for the first time in several years Lehigh, Lafayette and U. of N. Carolina. Besides these we meet in this event our old rivals, Carlisle Indians, State, U. of Virginia, and Dickinson College. Several of these colleges, we meet in no other branch of athletics; and we should put forth every effort to add another to our long string of victories.

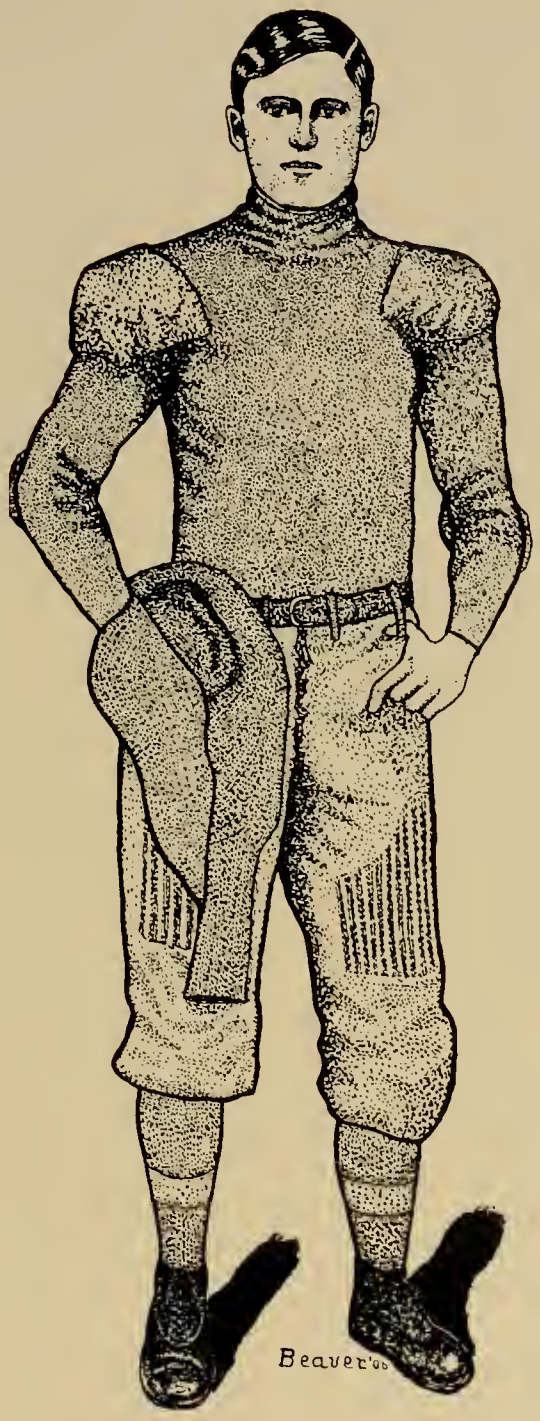
Beaver'05

1904

FOOTBALL

OFFICERS

J. C. JOHNSON, '04	CAPTAIN
C. S. MARSH, '05	MANAGER
G. W. HOSKINS	COACH
A. S. KECH, '06	ASSISTANT MANAGER

THE TEAM

NAME	POSITION	WEIGHT	HEIGHT	CLASS
G. W. COCKILL	Left End	175	5-9	1905
C. H. BALDWIN	Left Tackle	193	6-1¾	1908
C. D. COOPER	Left Guard	196	6	1905
J. B. SMILEY	Center	195	5-8½	1905
H. V. LESHER	Right Guard	170	5-10	1905
G. K. LENHART	Right Tackle	190	6-2¾	1908
C. A. WHEELER	Right End	154	5-10½	1906
P. G. SMITH	Quarter Back	140	5-8	1905
H. A. FRANK	Quarter Back	158	5-8	1908
R. F. SHEPPARD	Left Half Back	160	5-8	1905
R. B. MORRIS	Left Half Back	168	5-11	1908
J. E. MCKEEVER	Right Half Back	158	5-8	1908
J. C. JOHNSON	Full Back	178	5-11	1904
W. F. CARUTHERS	Quarter Back (substitute)	155	5-9	1905
H. H. ADAMS	Line (substitute)	186	6-1	1907
A. E. MCNINCH	Line (substitute)	160	5-7	1907
D. H. BINNS	Line (substitute)	168	5-8½	1908

SEASON OF 1904

DATE	PLACE	SCORES			
September 24	Lewisburg	Bucknell University	30	Lebanon Valley College	0
October 1	Lewisburg	Bucknell University	26	Villa Nova College	0
October 8	Williamsport	Bucknell University	4	Carlisle Indians	10
October 15	Ithica, N. Y.	Bucknell University	12	Cornell University	24
October 29	Baltimore, Md.	Bucknell University	5	Maryland A. C.	0
November 12	Washington, D. C.	Bucknell University	0	Georgetown University	12

TOTAL SCORE

BUCKNELL UNIVERSITY, 77 OPPONENTS, 46

1907 FOOTBALL TEAM

OFFICERS

HOWARD SIEGFRIED	CAPTAIN
C. A. LEMMON	MANAGER
R. F. SHEPPARD, '05	COACH

THE TEAM

NAME	POSITION
GORDON EVANS	Left End
HOWARD SIEGFRIED	Left Tackle
H. G. SNAVELY	Left Guard
E. S. BURROWS	Center
P. G. COBER	Right Guard
G. W. HAWK	Right Tackle
H. L. HALL	Right End
C. H. GODSHALL	Quarter Back
C. M. WINBIGLER	Left Half Back
E. M. FASSETT	Right Half Back
B. M. FRYMIRE	Full Back
G. W. LEACH	Substitute
M. P. DAVIS	Substitute
J. L. MINOR	Substitute

SOPHOMORE-FRESHMAN GAME

BUCKNELL FIELD NOVEMBER 19, 1904

SCORE

SOPHOMORES, 12 FRESHMEN, 0

REVIEW OF FOOTBALL SEASON

C. D. COOPER, '05, CAPTAIN-ELECT

THE Football season of 1904 was in no way a success. The schedule was very poor, owing to the fact that the Colgate and Swathmore games were cancelled, and the management was unable to fill the dates with other teams. The team in some respects was not up to the usual standard. New men had to be broken in for the majority of the positions, and while they made a creditable showing they lacked the experience of the older men.

Six regular games were played. Three were won and three lost. The opening games with Lebanon Valley and Villa Nova resulted in easy victories for the Orange and Blue. The outlook then began to brighten for a victory over the Indians. The team improved daily, but when they lined up against the "Red Skins" the Varsity was overconfident of victory. The Indians started with a rush and scored two touch-downs in the first half. After that it was too late to overcome the lead, and a goal from the field netted Bucknell's only tally. The next game with Cornell, at Ithaca, was a brilliant contest. Had the team played in the fore part of the game as it did in the remainder of the contest, victory would have been assured. Cornell scored two touch-downs in the first five minutes of play. After that both teams played evenly, each scoring two touch-downs. Maryland Athletic Club, composed entirely of college players, was next on the schedule. This game resulted in a well earned victory for the Varsity, the final score being 5 to 0. The last game of the season was with Georgetown University, at Georgetown, and was the most fiercely played contest of the year. It was the first meeting of the two colleges on the gridiron and both were eager for a victory. Georgetown, by superior skill and team work, carried off the honors.

After this game the team broke training, as the remaining games of the schedule had been cancelled.

B
BEAVER '06.

B
1905
B
B

BASKETBALL

OFFICERS

G. W. COCKILL, '05 - - - - CAPTAIN
J. S. BITTENBENDER, '05 - - - - MANAGER
G. W. HOSKINS - - - - - - COACH
BURLEIGH CLAYPOOL, '06 - - - ASSISTANT MANAGER

THE TEAM

NAME	POSITION	CLASS
P. G. SMITH	Forward	1905
G. W. CHEESMAN	Forward	1905
G. W. COCKILL	Center	1905
W. A. W. GRIER	Guard	1905
G. K. LENHART	Guard	1908
JAMES TAGGART	Guard	1905
C. C. WAGNER	Substitute	1908
BURLEIGH CLAYPOOL	Substitute	1906

SEASON OF 1905

DATE	PLACE	SCORES			
February 2	Lewisburg	Bucknell University	40	Ashland	17
February 9	Lewisburg	Bucknell University	46	Dickinson College	11
February 17	Lewisburg	Bucknell University	28	Lebanon Valley College	14
February 24	Lewisburg	Bucknell University	32	Williamsport Y. M. C. A.	17
February 27	Lewisburg	Bucknell University	24	Dartmouth College	13
March 3	Gettysburg	Bucknell University	19	Gettysburg College	13
March 4	Annville	Bucknell University	10	Lebanon Valley College	29
March 11	Lewisburg	Bucknell University	34	Gettysburg College	17
March 16	Williamsport	Bucknell University	14	Williamsport Y. M. C. A.	13

TOTAL SCORE

BUCKNELL UNIVERSITY, 247 OPPONENTS, 144

BASKETBALL

INTER-CLASS SERIES

THE SCORES

Seniors	22	Juniors	5
Seniors	16	Sophomores	15
Seniors	33	Freshmen	23
Juniors	11	Sophomores	9
Juniors	17	Freshmen	15
Sophomores	13	Freshmen	14

1905 BASKETBALL TEAM

WINNER OF HOSKINS' CUP

OFFICERS

G. W. CHEESMAN - - - - - - CAPTAIN
B. W. SCOTT - - - - - - MANAGER

THE TEAM

P. G. SMITH	Forward
G. W. CHEESMAN	Forward
G. W. COCKILL	Center
W. A. W. GRIER	Guard
JAMES TAGGART	Guard
V. N. ROBBINS	Substitute
ANTHONY STEINHILPER	Substitute

REVIEW OF BASKETBALL SEASON

G. W. COCKILL, '05, CAPTAIN

THE Basketball season of 1905 was a successful one. In all, nine games were played, of which the Orange and Blue succeeded in winning eight. When we consider the fact that this year's schedule was one of the hardest ever arranged by Bucknell, we certainly can look upon this record with no little degree of pride. It was unfortunate for Bucknel] that she was unable to have her entire Varsity five in the game she lost, for if such had been the case, it is reasonable to think that she would have passed through the season without a defeat to mar her proud record.

At the opening of the Winter Term things looked a little gloomy for a successful team. Of last year's five, three were in college; this necessitated the development of two new men to fill these places. The task before Coach Hoskins was no easy one, but as on other occasions, Hoskins proved his abililty to develop a team that would be a credit to the University. The two vacant places were hotly contested for, especially that of right guard, which place went to Taggart, and whose choice was justified by the excellent article of ball he played. Grier made the other position and played a fine game all season.

The three opening games were easy victories for the Orange and Blue and not until the Williamsport game was the team given a chance to show its real ability. In this game, which was played on our floor, the Orange and Blue succeeded in defeating Williamsport by a larger score than any of its predecessors. Dartmouth came next and after a hard struggle Bucknell won. Gettysburg and Lebanon Valley were met on their floors. Bucknell succeeded in defeating Gettysburg in a close contest, but lost the next evening at Lebanon Valley. Smith, the star forward, was unable to accompany the team on this trip and his loss was keenly felt. Gettysburg played a return game here which Bucknell won in easy fashion. This game was the last game played at home, and but one more game remained to be played, that game was with Williamsport Y. M. C. A. at Williamsport, Bucknell's old rivals in Basketball. This game proved to be the hardest of the season, but Bucknell again succeeded in accomplishing what no other visiting team had accomplished at Williamsport, namely, defeating the Y. M. C. A. on their own floor. This was the last game on the schedule.

TENNIS

SEASON OF 1905

OFFICERS

President	P. D. BROWNING, '04
Vice-President	I. S. SHEPPARD, '04
Secretary	W. A. BARTOL, '05
Treasurer	W. E. DeMELT, '06
Manager	C. V. WILLIAMSON, '05

BUCKNELL CHAMPION

W. A. W. Grier, '05

INTER-CLASS TOURNAMENT

IN DOUBLES

PRELIMINARIES

		1st Set	2nd Set	3d Set	4th Set
H. M. Christ I. S. Sheppard	'04	1	2		
W. A. W. Grier D. R. McCain	'05	6	9		
G. B. Harris W. E. DeMelt	'06	6	0	6	2
W. M. August P. C. Andrews S. T. Harris	'07	8	6	3	6

FINAL

		1st Set	2nd Set	3d Set
W. M. August P. C. Andrews S. T. Harris	'07	9	6	9
W. A. W. Grier D. R. McCain	'05	7	4	7

INTER-CLUB TOURNAMENT

IN DOUBLES

CLUBS	PLAYERS	SETS 1st	SETS 2d
Phi Gamma Delta vs. Delta Theta Upsilon	H. M. Christ, '04, and G. B. Harris, '06	6	6
	Romaine Hasrick, '06, and C. L. Millward, '06	0	4
Sigma Alpha Epsilon vs. Hard Scrabble	P. D. Browning, '04, and W. M. August, '07		
	Game given to S. A. E. by default		
Phi Kappa Psi vs. Round Top	W. A. W. Grier, '05, and D. R. McCain, '05	6	6
	A. Steinhilper, '05, and V. N. Robbins, '05	3	2
Kappa Sigma vs. Round Top	A. L. Taylor, '06, and C. H. Taylor, '06	0	7
	A. Steinhilper, '05, and V. N. Robbins, '05	6	9
Phi Kappa Psi vs. Sigma Chi	W. A. W. Grier, '05, and D. R. McCain, '05		
	Game given to Phi Kappa Psi by default		

SEMI-FINALS

CLUBS	PLAYERS	SETS 1st	SETS 2d	SETS 3d
Sigma Alpha Epsilon vs. Phi Gamma Delta	P. D. Browning, '04, and W. M. August, '07	6	1	6
	H. M. Christ, '04, and G. B. Harris, '06	3	6	3

Phi Kappa Psi—no team matched

FINAL

CLUBS	PLAYERS	SETS 1st	SETS 2d	SETS 3d	SETS 4th	SETS 5th
Phi Kappa Psi vs. Sigma Alpha Epsilon	W. A W. Grier, '05, and D. R. McCain, '05	6	7	3	6	10
	P. D. Browning, '04, and W. M. August, '07	4	9	6	3	8

TOURNAMENT

IN SINGLES

FIRST PRELIMINARIES

	1st Set	2nd Set	3d Set
W. A. Bartol, '05	7	6	7
vs.			
W. E. DeMelt, '06	9	0	5
F. L. McCauley, '05	6	6	
vs.			
L. M. Hainer, '05	3	4	
H. M. Christ, '04	7	6	
vs.			
A. S. Taylor, '06	5	0	
P. C. Andrews, '07	6	6	
vs.			
I. S. Sheppard, '04	0	2	
D. R. McCain, '05	4	6	7
vs.			
Romaine Hassrick, '06	6	3	5
Anthony Steinhilper, '05	6	6	6
vs.			
P. D. Browning, '04	4	8	3
C. L. Millward, '06	6	3	7
vs.			
V. N. Robbins, '05	2	6	5

SECOND PRELIMINARIES

	1st Set	2nd Set	3d Set
W. A. Bartol, '05			
vs.	By Default		
C. V. Williamson, '05			
S. T. Harris, '07	6	6	
vs.			
F. L. McCauley, '05	0	2	
P. C. Andrews, '07	6	6	
vs.			
H. M. Christ, '04	0	1	
W. M. August, '07	6	6	
vs.			
D. R. McCain, '05	4	0	
W. A. W. Grier, '05	4	6	6
vs.			
Anthony Steinhilper, '05	6	4	3
G. B. Harris, '06	2	6	6
vs			
C. L. Millward, '06	6	2	0

TOURNAMENT IN SINGLES—CONTINUED

THIRD PRELIMINARIES

	1st Set	2nd Set	3d Set
S. T. HARRIS, 07 vs. W. A. BARTOL, '05	By Default		
W. M. AUGUST, '07 vs. P. C. ANDREWS, '07	5 7	6 2	6 1
W. A. W. GRIER, '05 vs. G. B. HARRIS, '06	6 2	6 2	

SEMI-FINALS

	1st Set	2nd Set
W. M. AUGUST, '07 vs. S. T. HARRIS, '07	6 3	6 4
W. A. W. GRIER, '05		

No Player Matched

FINAL

	1st Set	2nd Set
W. A. W. GRIER, '05 vs. W. M. AUGUST, '07	6 1	7 5

LITERARY

Now

Fool,

Laugh

—*Advocate of Peace*

"OLD WASHIE"

When you're in bed, *who* comes to your door,
And pounds with his crutch upon the floor
To awake you from your peaceful snore?
—"Old Washie."

When clothes are dirty, *who* takes a ton,
And brings them back very neatly done,
To the Hill where he is frequently shun?
—"Old Washie."

When locked your room, *who* knocks to get in
To *beg* his cheerfully hard earned "tin,"
For him he thinks your trying to "skin?"
—"Old Washie."

When the term's near gone, *who* guards so *shy*
West College door for the passer-by,
Lest he miss that debtor very sly?
—"Old Washie."

When bills are due, *who* the fire 'scape choose
To give "Old Washie" a forlorn muse,
Of the money he could nicely use?
—Delinquents.

DUPED AGAIN

IT WAS about seven o'clock on a cool and rainy evening late in September when a certain Junior arrived back to school. The elements assisted by the sombre thoughts usually incident to leaving home gave a dark and gloomy aspect to the seemingly cruel world. The shades of night now held sway, and as the dejected Junior journeyed up college hill, a feeling of consternation tempered with a somewhat humorous cast stealthfully glided over him; for, contrary to expectation, those much advertised "Edison-thirty-candle-powers" were not in evidence. In fact the West side of W. C. gave forth no beckoning light whatever.

Amid such bewildering circumstances the awe-stricken Junior mused: "What's to be done? Lick the Registrar? No. I'll go up the hill, and probably I'll find some poor unfortunate youth, an associate in this somewhat hornless dilemma. If he is an old student and has a lamp, I'll ask him to come up to 76, fourth floor, until I get my bed arranged and pajamas on; but, if he is a Freshman, well, we'll determine that later."

With such exultant hope, the tired, home-sick, digusted pilgrim journeyed on until he found himself on the second floor in West College. As he turned to ascend the third flight of steps, he perceived a faint light beaming through an unblinded transom. Ah! "Hope springs triumphant!" Dropping two hands' full of suit-case, umbrella, and other indispensable adjuncts to a traveler's outfit, the groping student makes a mad rush, siezes the knob, opens the door, and with the ceremony and courtesy usually extended to a beginner at college, the unexpected guest makes himself known. The Junior, now somewhat more satisfied with himself and the situation, explained to the occupant that his presence in company with his lamp, which by the way was about three feet high, were desired up on fourth floor in 76.

The occupant somewhat startled, immediately put on his collar and cuffs, donned his coat, and with the superlative of genteel obeisance, took his lamp in his left hand, and with his right opened the door—this he did with all the gusto and suavity of a polished lackey. Acting upon his friend's pretty initiative, the Junior, snorting under his suppressed grin, led the way followed by his most courteous new friend.

Arriving at the foot of the third flight they stopped. Again the Junior filled his hands full of suit-case, whereupon he offered his companion the privilege of helping

himself to the umbrella and the rest of the luggage. They ascended, flight after flight, until at last, with the Junior as guide, they arrive at 76.

Fortunately they found the door open; the light-bearer took the lead; both entered the room, and they both dropped their respective burdens. However, the frightened stranger held fast to his lamp, while he stood in the right-hand corner of the room with a rather statuesque appearance looking helplessly on.

To the Junior's surprise he found that the baggageman had delivered his trunk. "You can stay until I unpack my trunk," ventured the Junior with a concealed chuckling laugh playing up and down his wind pipe. "At your pleasure," in a delightfully resonant voice with a charmingly pretty New England accent, replied the stranger.

Immediately the trunk was unpacked, the clothes orderly placed in the oak wardrobe, clean white linen put upon the bed, and everything pleasantly arranged for a good night's sleep and a much needed rest.

At this point the Junior clad in a clean suit of pink pajamas, sat on the edge of the open trunk—the trunk, by the way, approached the size of a freight car. With the bewildered stranger still holding down the corner in a soldierly manner, tenaciously holding on to his tottering lamp, and the Junior in the above mentioned attitude, the following conversation ensued:

"Stranger, of course this is your first year at college, and the standing you acquire will depend much upon the first impression you make. Speaking from experience, I would enjoin you to put your hardest possible work in the first month; for thus, and thus only, will you maintan a creditable standing with the powers that be. Then too, you want to put your best clothes to the front; for there is no use dodging the fact, clothes goes a great way in this place. You know, according to Mark Twain, clothes make a Czar."

To these remarks the stranger's head and lamp seemed to nod assent in unison.

The Junior getting deeply in earnest continues:

"Above all, tend strictly to your own business, and all this talk about hazing, concerning which no doubt you have heard, will be a past day-dream in your experience.

Hereupon the stranger grew intensely earnest; and with a beautifully mellow "I hope so," reinforced by a more pronounced nodding of the head, and a frightening sway of the lamp, the Junior is urged to continue.

"Above all, friend, they are certainly strong after scalps in this place, especially long ones such as yours. (The stranger cast a look of astonished surprise.) Now,

if I were in your place, I would have my hair cut, and that just as soon as possible."

Rather reluctantly the stranger nods assent.

The Junior, putting one foot upon the edge of the side of the trunk, while his guest wonderingly looks on, inquires:

"What course are you going to take ?"

"Not any," was the reply with an awakening grin.

"Well, what in the d—— are you doing here, and who the h—— are you ?" was the startled query.

"Why, I am William Cullen Keough, of Holyoke, Mass., A. B., Harvard University, 1904, and I am employed as an Instructor in Modern Languages by Bucknell University."

The Junior swooning away with an unutterable groan, fell into trunk jarring the lid closed.

Exit Prof. Keough.

Dave Hawk enters German class for the first time while student is writing on the board in German script:

"Chum, we are in the wrong room, this is the Greek class."

THE UNUSUAL

To see the Co-eds at Chapel on time
To hear the Chapel choir in tune
To hear "Hen" Meyer conjugate *avoir*
To see Prof. Keough without a grin
To hear Miss Bacon's recitation
To see "Kid" McCain take notes on a lecture
To see Millward awake in class
To see some Profs. at Chapel
To see Luchsinger in class
To hear Claypool flunk
To see the girls at a loss for the next topic in Ethics
To find Prof. Smith
To hear Rumsey swear
To see Miss Mall with a smile
To get the Co-eds to cut a class
To see Rumsey without a chew

TO BROMLEY SMITH

Say Bromley, spare that Freshman!

BRADDOCKFERNE

"S'mites," wha hae wi' Slifer bled,
"S'mites," whan Grace has often led,
Welcome to your early bed,
Or lose your pesky priv'lege.

Now's the day and now's the hour;
See the front o' battle lower;
See approach proud Edward's power—
Edwards! Chains and slavery!

Wha will be a lassie hound?
Wha with her lad' will be found?
Wha sae base to make a sound?
Traitor! Coward! Turn and flee!

Wha for breakfast will be late?
Wha for chapel vent her hate?
Sad indeed will be her fate;
Yet we shall be—shall be free!

By oppressions, woes, and fudge,
To those free lad's given to judge;
We will pay our standing grudge,
Lassies, dope it—dope it well!

Now then lassies, come and skip;
We have got Grace "on the hip!"
If Tom's seen, give him the slip!
Hie us quick then—the railroad!

—Beg your pardon, Burns.

A CONTRIBUTION FROM THE WASTEBASKET

LEWISBURG, PA., APRIL 15, 1905

MY DEAR MR. GRETZINGER:—

It gives me genuine pleasure to congratulate you upon the arrival of William, Jr. I can hear "Gretz has an heir to succeed him," ringing over the campus in gladsome tones and reverberating with mellow sweetness from venerable old Montour.

What undisguised joy, what hope for the future must fill every breast. The great "Wizard of Frenzied Finance" will some day be succeeded by one of his own flesh, doubtless as astute, cunning, and wary as his noble sire!

Long live William, Jr.! May he, like his illustrious father, be mighty in conflict, shrewd in counsel, and crafty in matters of finance. May he be first in war, first in peace, and first in the pocket-book of those who will visit his sanctum. May he possess, like his famous predecessor, that acute sense for the clink of silver, that keen eye for the gold that glitters, and that accurate scent for the long green. May he, too, fleece the freshmen, hoodwink the seniors, beguile the faculty, and ensnare the Rockefellers, the Carnegies, and even the Chadwicks.

When foreign enemy or domestic foe shall strike at the ancient guarantees of freedom; when hostile armies shall invade our land, may the son, like his noble sire, take a sad farewell of his friends, wring their hands in silence, and bravely grasp the haversack and canteen to breast the militant storm. May he be artful in stratagem and valorous in action; may he be merciful to the conquered foe and humane to the forlorn captives; may he feed his comrades in arms on embalmed beef, and in the white heat of mortal combat may he always be found where the bullets are thickest,—in the ammunition wagon.

Yes, long live William, Jr.! May he, guided by the scintillating record of his dis-

tinguished lord, bring to a full completion the work so masterfully executed by him who sits at the receipt of custom at Old Bucknell.

Most sincerely yours,

BILL.

TO "HAPPY"

Oh how the bristly whiskers grow
On Happy Cooper's face!
I sometimes think the "sassy sprouts"
Do with each other race.

—A GIRL

BANKRUPTCY

THE CLASS OF 1905

RECEIVER

WILLIAM CHRISTIAN GRETZINGER

TOO MUCH DRINK

OR

IN THE SOUP

Being the Adventure of "Doc" and the "Kid"

IT was dark, very dark, out there on the trackless waste of waters where Doc and the Kid sat in their canoe. The bridge was just above them but it cast no shadow, for the bridge, like its owners, throws nothing away. Over on the bank sat John Beisel, alias Royal Hen, alias The Fat Boy, alias The Oil King. He was not allowed in the boat, for being built like a watermelon, he occupied more space while sitting down than while standing up. So there he sat twiddling his thumbs and dipping his toes in the water to see if it was wet.

Out in the canoe there was an animated discussion about class attendance. Doc based his claims to an "Ex." on the fact that he had attended eighteen recitations out of forty-seven. The Kid modestly admitted sixteen but as he had slept through twelve of them he would be satisfied with a "Vg." Elated over his record Doc made one of his famous "chests," this the Kid tried to imitate and getting their "chests" on the same side of the canoe they promptly found themselves in the water clinging to the overturned boat. "Ow," howled the kid, "this water is wet." But Doc was so busy coughing up water that he could only moan. "What's the matter with you," demanded the Kid. "I'm disgraced, disgraced forever," wailed Doc, "I've swallowed some water." "O, dear," cried the Kid, "how shall we ever get out of this? What shall we do?" "Do," repeated Doc, "there is only one thing to do, that is to yell." "What shall we say?" inquired the Kid. "Why" answered Doc, "say 'Hel-p' as loud as you can." So across the water to the waiting Oil King came the damp and dismal "Hel-l-l-p, Hel-l-l-p." "What's the matter, fellows," he shouted back. "The canoe has tipped over," was the answer. "What shall I do?" asked the Fat boy. "Bail out the river so we can walk ashore," yelled Doc somewhat sarcastically.

Just then two men were launching a boat to go to the rescue. John Beisel ran puffing up to them and asked permission to go along. "No," said one of them gruffly, "you're too healthy." "Well, a fellow who hasn't seen his feet in six years ought to be healthy, hadn't he?" retorted the fat boy, but his logic was not convincing and the two men pushed off leaving the Oil King stranded, as usual.

Five minutes later two bedraggled specimens of the genus "lobster" were hauled over the side and deposited amidships. Not a word was uttered by the shipwrecked

marines until the boat had been swept over the dam when Doc cooly asked: "Say, Mister, can you lend me the loan of a hand mirror and a comb? I'd like to look a little better when I make my *debut* on shore." Before the astonished boatman could answer, a dark object dimly appeared floating near the boat and the Kid cried out: "There's the canoe, Doc, grab it." Doc leaned far over the side and made a wild "swipe" at the drifting object. He succeeded—in grasping a handful of water—and the next moment three men were clinging to an overturned boat and another was triumphantly straddling the canoe.

A chorus of wild and frantic "Hel-l-l-ps" now rose from the quartette. But aid was slow in coming. "Great Cats," howled Doc, "if I ever get out of this I'll pay Baker's soda bill." "So will I," wailed the Kid feebly, "and I'll pay my class dues, too." "Yes," continued Doc, "I will attend class regularly, twice a week." "And I will go to chapel," moaned the Kid. Further good resolutions were cut short by the arrival of rescuers. Hope sprang in Doc who asked: "What is the fare to Lewisburg, one way, no return trip for me? Hey Kid?" But the Kid answered never a word, his usual eloquence was all soaked out of him.

When the waterlogged cargo was transferred, Doc was deposited in the bottom of the boat and the dripping would-be rescuer sat down on him as he wetly remarked: "I'll see that he grabs no more canoes." The shore was soon reached and all disembarked. Doc strode up the bank with the same old jaunty air, nor had the river been able to wash off that sickly smile. It is there yet. As the Kid was helped ashore, with a saturated voice he asked: "Is this *terra firma*?" "No"' answered the unlucky boatman, as he turned his pockets wrong side out to empty them of water, "no, you blooming idiot, this is the Gas House."

TO DIETRICK

Who comes along the village street
With hump and thump of giant feet?
Who stuffs much meat in a head petite?
Our Dutchy, Diet, our Dutchy, Diet.

"THE MIND OF MAN."

Mighty is the mind of man,
  Subtle and discerning,
Powerful and without doubt
  Wonderful in learning.

But what mind of mortal can,
  Altho' wise and knowing,
Take a plant and show to us
  The power behind its growing?

Where is one who by his will,
  Can a living creature
Make from out the sculptor's stone,
  Tho' he be Art's teacher?

Is there of you any chemist,
  Who from solids, gases,
Can a single living seed produce
  Of one of Nature's classes?

Can a scientist's invention
  Launch a universe in space,
Or supposing he could launch it,
  Could his planets run the race?

Mighty is the mind of man,
  Subtle and discerning,
But behind it all there's One
  Who far surpasses learning.

O, CHANGING SCENES OF TIME!

'TWAS Christmas eve. I was walking down Chestnut street in that old city of brotherly love. The night was chilly, exceedingly so; the wayfarer had fled the bitter cold; the streets were deserted; in the towers the chimes of bells rang out doleful and sad. As their cruel tones grew faint and died away into the awful stillness of the night, I fell into a reflective mood. Gazing heavenward, as my custom is, I beheld the moon wading remorsefully through the scattered clouds. As I gazed at the panorama, a multitude of thoughts flooded my mind. I thought of the checkered past, of the foreboding present, and of the unwritten future. I thought of the weakness of man and of the omnipotence of the ruler of the mighty universe. I thought of the fall of man and of the promise, of his final victory over sin. I thought of my own failures and of my chances of future punishment. While thus reflecting, the words of Milton, which so often form a part of my public prayer, came to me:

What in me is dark, illumine;
What is low, raise and support.

A year has passed. 'Tis Christmas eve again. I am walking the streets of that dear old cit yonce again—but O, how the scene has changed! The night air seems inviting, the streets are thronged with merry folk; in the towers the bells ring out loud and clear, their heavenly echoes dying away into eternal bliss. Alas! surely thought I, as I gazed into the blue canopy of the star-lit sky, "The heavens declare the glory of God: and the firmament showeth his handiwork." In response all earth seemed to say: "Alas! what meaneth all the glory?" While a myriad of angelic voices proclaimed aloud:

"Alas, cruel Cupid has cast his firy dart!
'Twas strange! the aim, but sure its course;
It entered! Where? Alas, a maiden's heart!
'Twas strange! the aim, stranger still the course."

Whereunto in broken tones I, prompt, replied:

"Thanks! thanks! to thee fair Cupid, for all thy winning power,
I shaped the dart that thou from its source did send,
From a bosom of two score years, five and ten!
Into the heart of a maiden—in the spring of youth—a flower,
A maiden, who to a wondering world this answer gave:
'I'd sooner be an old man's darling than a young man's slave.'"

TO WHOM IT FITS

I've always been a-thinking
That my hats have been a-shrinking
But I now begin to b'lieve it isn't that,
For the fellows have been telling
It's my head that's been a-swelling,
And a fool I've been to blame it on my hat.

—Girls' Minstrel

THE "MAFIA"

UPPER CLASS FRATERNITY—A SOCIETY FOR THE ADVANCEMENT OF THUGGISM

OBJECTS

The annihilation of conductors and motormen, the destruction of toll-gate keepers, the violation of the public peace, and the terrorization of neighboring towns.

COLOR

Black

SYMBOL

Giblets, a la Milton

SLOGAN

Hock your goods to pay the fine

FAVORITE SONG

Hail! Hail! The gang's all here

ALUMNI

"Jimmy" Hope — H. H. Holmes — Alexander Dowie
Jesse James — Herr John Most — Director Smyth

FRATRES IN CONSPIRITATIONE

A. A. Leiser, Jr. — Hon. A. W. Johnson

FRATRES IN JAILIBUS

Royer — Howell — Smiley

MEMBERS

Fry — Caruthers — Hoon — Beaver — Kech
Vorse — Groff — McCain — Drake — Pease

AND OTHERS

THE NOVITIATE SOCIETY YOUTH

A SOLILOQUY

Gazing at himself in his mirror, he muses thus:

Pants - - - - -	"Happy" Cooper's
Full-Dress Coat - - - - -	"Joe" Henderson's
Low-Cut Vest - - - -	"Hen" Smiley's
Shoes - - - - - -	"Dick" Mackey's
Collar and Cuffs - - - -	"Fat" Snavely's
Tie - - - - - -	"Fritz" Reigle's
Socks - - - - -	"Bruiser" Hoon's
Dress-Shirt - - - -	"Spoik" Hennessy's
Indispensables - - - - - -	"Me Own"

Gee, what a dash! Me for the Sem!

TO GORDON

Watch out for Gordan Evans,
He comes from the Billy-goat-clan,
He hails from the hard coal regions,
"Where a man do be a man."

—'07

A CODE OF RULES FOR SEMITES AT THE GAMES

Miss Schillinger on a tabouret with Semites gathered around her:

NOW, girls, we are about to start for the basketball game and as the most of you have never attended anything of the kind before, I feel that I must give you a few points before we go.

First. Follow the leader, Miss B., always and ever do just as she does.

Second. Proceed by the usual way to the gym.

Third. Go two by two, and see that space of exactly two feet is kept between each couple.

Fourth. Keep the line perfectly straight and do not break ranks.

Fifth. Upon entering the gym give your tickets to the man at the foot of the stairs instead of keeping them yourselves.

Sixth. When your escort meets you, at the head of the stairs, should you chance to have one, by all means do not talk to him or receive any courtesies from him. It is not in good form.

Seventh. Try to occupy a different bench from your escort if possible. If not, be sure to leave the conventional two feet between you when you are seated. If then you are unable to make the gentleman hear what you say, just shout at him or make deaf and dumb signs. By all means, do not get nearer to him than two feet. This is according to decorum.

Eighth. Be sure to hold your own coat, rubbers, umbrella, furs, gloves, muff and whatever else must be held, on your own lap, and do not burden the gentlemen with them.

Ninth. Be sure to look under the railing rather than over, while watching the game.

Tenth. Between halves address no questions to your escort, and answer all his questions by "yes" or "no." Limit your conversation to fifty words, as it is not polite to talk too much.

Eleventh. When the game is over, dismiss your company immediately without taking a step. If he is slow about going just push him under the railing or out the window or hit him with your umbrella. You know there is more than one stair-case in the gymnasium.

Twelfth. Put on your own coat and do not allow him to assist you. It looks

much better to see a lady put on her own wraps while the gentleman keeps his seat with folded hands.

Thirteenth. All gather in the little alcove at the head of the stairs and wait while the others pass out.

Fourteenth. When everyone has passed down the stairs, let my little Semites form in line according to size.

Fifteenth. When the signal is given, start with the right foot and proceed down the stairs, remembering the space of two feet. Try to do this real well for you know all the college men stand at the foot of the stairs to see you march out. It brings back to their minds, sweet remembrances of the penitentiary.

Sixteenth. Proceed to the Sem. without breaking ranks, always remembering to follow the leader.

Now, girlies, we are ready to start. Try to remember these little rules of etiquette that I have given you, and at the end of the game I will give a prize to the little girl who remembers them the best.

REINHOLD STOLTZ

IN A DEBATE ON WOMEN'S SUFFRAGE

"We are to discuss a momentous question, ladies and gentlemen * * * * * * * where would Rome be today had Æneas wiled the golden hours away, dallying in the lap of Dido?"

LOANS FROM THE LIBRARY

Pomeroy: Ethics of Marriage, - - -	COTTIE ALBRIGHT
Peabody: Cicero's Tusculan Disputations (a translation),	NORMAN HENRY
Stevenson's Letters, - - - -	FERNE BRADDOCK
Kant: Critique of Pure Reason, - - -	JAMES STRIMPLE
Locke: Force and Religion, - - - -	CLARENCE FRY
Wedderburn: From a Mormon's Point of View, -	ELKANAH HULLEY
Wood: Worked and Overworked, - - -	BLANCH STONER
Mathews: Words, Their Use and Abuse, - -	CLAIR CONWAY

THE GOAT

Sing a song of sixpence,
A pocket full of fudge,
Which a maid of four and twenty
Gave to a youth to judge.
When the fudge was eaten
The boy began to cry;
For 'twas cooked from the recipe
That caused the goat to die.

—07

A PRIZE PUZZLE

MIXED

PROF. HARE addressing class in Logic:
"Brethren, if you remain after meeting we will review this matter more fully."

OUTLINE OF SERMON

BY HOMER D. PEASE

Preached at Muncy, Pa., Feb. 26, 1905.

TEXT: Lev. 24:5. Thou shalt take fine flour, and bake twelve cakes thereof.

INTRODUCTION

I. Brethren, the Lord has given us each and every one a sound body.

BRIEF PROPER

II. The Lord demands us to take care of this body.
The laws of nature prove this.

III. How are we to take care of this body?
(1) By plenty of exercise.
(2) By eating wholesome food.
A. Wholesome food may be spoiled in cooking, therefore:
(*a*) We should use chemically pure cooking utensils.
(*b*) Aluminum is the only metal chemically pure.
(*c*) Food will not stick to an aluminum vessel.
(*d*) Aluminum utensils will last a life time.

IV. (Climax and conclusion.) If Moses had used aluminum pans in which to bake his twelve cakes of fine flour, he would doubtless be living today.

THETA DELTA TAU

SEVEN FAMOUS INITIATES

WHO USED

DR. THOS. D. BAKER'S

CELEBRATED PNEUMATIC CUSHIONS

RATHER PUNGENT

Miss Moll, discussing the merits of Borden P. Bowne's Theism:
I do hope Dr. Harris continues to use Mr. Bowne's Theism next year.
Questioner: Why, Miss Moll, what difference would that make to you?
Miss Moll: I will be able to sell my book then and *get something* out of it.

IN THE LIBRARY

When a book you try to read
For some facts you sorely need,
Then you lose your head indeed,
In the Library.

For a buzz, 'tis nothing more,
That makes you a little sore
When the Co-eds some one score,
In the Library.

"Doggon" that pesky mewing
When the Girls get to cooing
With the men whom they're wooing,
In the Library.

Dear Girls, there's a room for you,
In it you can chat and chew,
For you've nothing else to do,
In the Library.

Now why don't you get your book,
Hie you quick then to *your* nook
Which too often you've forsook,
In the Library?

A PURPOSE

Hei! diddle, diddle!
Coryell and his fiddle,
Prof. Owens jumped all over Bruis Hoon,
Big Snavely laughed to see such sport,
And "Woody" cut logic to spoon.

—'07

HOW THE OTHER HALF LIVES HALF THE TIME

THIS L'AGENDA has several aims, as the Editor-in-Chief proclaims on page 4. In like manner this article is written with a purpose, in fact a two-fold purpose: to instruct the ignorant, and to correct the misinformed. Surely these are laudable aims.

How the Other Half Lives Half the Time. Of course this means the co-eds. All our readers may not be willing to admit now that the girls constitute "the other half," but some day some of you will be proudly calling them your better half—halves, rather. But this last statement is neither here nor there, it is only remarked in passing, as it were. What we want to tell you is how the other half, this co-ed half, lives—half the time.

To do this we shall be obliged to correct several wrong impressions afloat as to life at the Sem. Really and truly, to let you in on the inside, life at the Sem. is not one rosy dream of fudge and fun ; no. It is not one happy round of Saturday nights and walking "around Faculty."

You may think that life at the Sem. is an easy one. You may even think that the girls sit around all the time between classes in their prettiest dresses, a smile upon their rosy lips, a fudge box in their hands—or something like that. If so, you are mistaken in your conclusions. So much for the misinformed.

And now for the ignorant. The girls, to tell the real facts of the case, have their cares. They spend their anxious moments in dodging the professor's eye, just like the—what shall we call them ? Perhaps "eds" if the girls are "co-eds"—just like the eds, then. They have their dickerings, and wild pursuits of second-hand books. They have their times of working up *ex*-es and their seasons of accounting for their unaccountable cuts, just like the eds. So much for the ignorant.

While the other Half is a serious half (half the time), there are, of course, a few butterflies at the Sem. We even know of one girl who used to say that she simply lived from Tuesdays to Fridays, but now that she does not like ice cream anymore she's decided that higher education for women is a mistake. This cryptic remark—we got that phrase from a magazine we were reading this morning—means only that we—they, I mean—have ice cream for dinner on Tuesday and Friday at the Sem. But she was only one girl, and one whom the discerning will at once brand as frivo-

lous. Besides, her baneful influence has been removed. As said, now and then there's a giddy one who cribs or tr— —no. not that for half of the Other Half does that a half of half the time.

Of course the Other Half has its diversions, and one form of these we want to tell you about. It would not be mathematically correct to class under the "*half*-the-time" head, for it comes only once a week: we mean the Sunday night "Scold." This weekly scold breaks the horrid monotony of the co-ed's Sunday; it is supposed to be quite as comforting as the "smoker" of the above-mentioned eds. This Sunday Scold takes place in semi-darkness. (N. B. That is not intended for a joke.) Here the Other Half works off the depression that comes from being a shut-in-half all day. It is at the Scold that the machinery of local government is adjusted. It is at the Scold that the Other Half waxes bold and shouts in unison what "we *ought* to do about it." (Usually at this point in the Scold there comes a knock at the door and a request to observe Sabbath in a more seeming way, whereby a new subject for complaint is introduced.)

It is at the Scold that the important wrongs in the life of the Other Half are discussed, such as the ten o'clock rule and the bridge limit of the evening promenade, and the unvarying Sunday night olive-and-cheese lunch.

But Sunday is not so bad a day as we have just made out, for at church the Other Half gets a chance to wear its newest finery and to see—well, the minister.

But we are talking too long. We might go on at considerable length about the virtuous acts of the other half, but for three restraining reasons: A deep sense of modesty, a deeper regard for the truth, and a *very* deep fear of trespassing upon the divine prerogative of men; the right to talk all they please. We hope, however, that we have accomplished our declared purpose, and we feel that we are not unjustified in claiming that through our efforts the class of the ignorant and misinformed has been considerably diminished in numbers.

—'07

THE JUNIOR PROM

WHEN Bucknell University was founded, it was explicitly stated by those self-sacrificing builders, that should the school ever become co-educational, by no means would the young ladies of the institution be permitted to *dance*. Accordingly when the bars to the co-eds were taken down, it was done so with the strict understanding that there should be no dancing whatever, not to think of a public function. From year to year numerous pleadings were brought before the "Powers that Be," that the Semites might attend the Prom—but prayers, pleadings, tears, and sighs were of no avail.

This year, however, when the ever-glorious class gave their Prom, the stern and never-bending will was forced to "wave his hand" in assent. True, this decision was arrived at after years of trying deliberation; many tears had been shed, and not infrequently have painful sighs been given vent. But at last the old long-cherished tradition was set aside. This act met the approval of the rest of the faculty, who gave the following reasons for their decision:

I. All other colleges allow the privilege of dancing, and Bucknell is decidedly behind the times in thus restricting the ladies of the institution.

II. Society of a high and polished type is one of the most important factors in a complete education; and nowhere can better society be found than at the Annual Prom.

III. Bucknell is severely criticised for its useless conservatism and narrow-mindedness. Therefore these failings ought to be corrected.

This stand taken by the faculty was announced one morning in chapel. So great was the joy over the new privilege about to be granted that college was closed for three days for general merry-making.

Extensive preparations were now made for this great event and on the appointed evening we girls started for the Prom, chaperoned by our preceptress Miss Bush.

We were met at the door by the reception committee, which consisted of four members of the class. Then we were introduced to the patrons and patronesses, Dr. and Mrs. Harris, Dr. and Mrs. Groff, Prof. and Mrs. Owens.

This painful duty done, we were next attracted by the decorations, which were both tasteful and beautiful. The class colors, Yale Blue and White, were used very effectively and the color scheme was everywhere predominant.

But we were not long to be left by ourselves enjoying all these new and beautiful sights, for programs were distributed and quickly filled. As it was thought fitting that the faculty should have places of honor, the orchestra, under the direction of Dr. Aviragnet, was composed of eight pieces as follows: Violins, Profs. Phillips, Davis, and Weithaase; cornet, Prof. Martin; trombone, Dr. Rockwood; double bass, Dr. Bartol; drum, Prof. Colestock; piano, Prof. Hamlin. The musicians were seated behind a bank of ferns and palms, and during the whole evening played all the latest popular airs.

The orchestra now struck up the familiar notes of "Uncle Sammy" and the Prom was off. The Grand march was led by Prof. Lindemann and Miss Bush. Then came an array of the celebrities of 1906: Mr. Rumsey and Miss Mall, Mr. Park and Miss Lane, Mr. Brown and Miss Bacon, "Dick" Stauffer and Miss Meek, Mr. Schoch and Miss Unger (Mr. Schoch having deigned on this occasion to dance with one of those "pugilistic Sem kids.") The rest of the class and friends were in line according to size, until the line looked as though the family had left the boot and Mother and Father Goose were in the lead.

Very interesting it was to see the funny things going on. In one corner of the room Prof. Keough darted after his partner with a pickle in one hand and a sandwich in the other. A little later Heffling, while making one of his fancy turns of the lanciers, walked upon his lady's train and went sprawling on the floor, much to the amusement of all. Just then as the call "Promenade all" was given, Hilbert in his out-burst of high spirits accidentally bumped his head on a rafter in the ceiling. The dance had to be suspended for some moments until he could be carried off the floor and taken to a doctor's office. Hereupon Dr. Gundy put in his appearance with his bottle of *iodine* ready for other accidents. Timely his presence, too, for Rumsey dropped his "cud of Black-Jack," and Dr. Groff, while tipping his fantastic toe, slipped on the cud and fell, going through the floor.

And thus the dance went on until everyone showed by their looks that it was time to go home. The orchestra, as they sat there weary and heated with their handkerchiefs tucked in their collars, looked very much like a collection of wilted flowers. At one o'clock our chaperone announced that it was time to depart. Accordingly after getting our wraps and bidding adieu to our hosts we set out for home, feeling that our first Prom was one of the most enjoyable events of our lives.

DON'T CRY, LITTLE BOY, DON'T CRY

Spenser Tillinghast is harrassed to death,
He works with might and will;
He labors hard both day and night,
His empty head to fill.

We wonder how he works his "dad"
Those artful pulls to get,
His placid brow is calm, serene,
And ne'er bedewed with sweat.

Bertie Baker, that bad, bold man,
Falls in love with as many girls as he can.
He rushes them hard for almost a week,
Then drops them "kaflop," new conquests to seek.

Frank Caruthers who hails from the west,
Wooed a maid in town with much zest.
So hard did he press her
To make her say "Yes sir,"
He broke three ribs in her vest.

—One Who Kaflopped, '07

ASTRAY IN A FOREIGN LAND

The scenes are laid in Hotel Thompson, Fourth Street, Lewisburg, Pa., and in West College

PART I

Enter, "Bogy" Bliss, fresh from the post office, deeply absorbed in contents of a small book recently edited in Washington—only the fifty-ninth this term. Turns to two gentlemen, one from Lehigh, other from Lafayette. Speaking: "I say, fellows, have you ever been in Washington? No? Well, you have missed half of what you are really put here for."

First gentleman, from seat on table: "Yes, I guess it's great. You know *at Lafayette* our seniors always take a trip there on a special train."

Second gentleman: "I guess a trip to Easton would suit *me*. We Lehigh fellows always did roll high. Darn it, you know that's the place for me. Guess I'll go back and enter freshman next year."

First Gentleman: "You can't do that at *Lafayette*. You know, old fellow, they are terribly strict there. It seems funny to me when I think of how we ever got through. The times we used to have in old Kuyler Hall! But, of course, *Lafayette* is different from most places." "Bogy" Bliss, from Columbia you know, looking up from letter: "Don't they skate funny here? Now in *Washington* we are all excellent skaters, and we live on tennis courts and baseballs."

Second gentleman: "Speaking of sport, at *Lehigh* we are the boys. I'd like to tell you fellows about my freshman banquet. We————."

First gentleman: "Oh, at Lafayette we have the best of———."

"Bogy" Bliss: "Sure you don't. *Washington* is the only place for swell banquets. Why, don't you fellows know that Washington is the most important city in the world? All the important trains leave there. Why, the Buffalo Flyer is made up there."

Second gentleman: "Speaking of railroads, how about our little trolley line? No Lewisburg trolleys in mine—only to get out of the plagued society here. At Lehigh we have the real society. Me for Lehigh."

First gentleman : Now, at Lafayette we have the blooded Dutch, and you fellows of course know them."

"Bogy" Bliss : "Society, did I hear you fellows say ? Why, Washington is the fashion center; pike my collar if you don't believe it. No, sir, we are the bloods. We show the niggers where they stand." Curtain.

PART II

Scene, West College. Time, night. Syles, Henry, Bogy in bed fast asleep. Big Chief Thompson enters just in time to hear a faint murmur of "Lafayette, Lafayette, Lafayette," followed by "Lehigh, Lehigh, Lehigh," and a woeful voice exclaiming : "And they changed the name to George Washington University." Curtain.

—'05

SOME BRIGHT ONES

In Greek :

"Prof, I can't understand why this word has two accents."

Prof.:—"Mr. Henry, let me see your text."

(Prof. after glancing at the word):—"That word has but one accent, the other is merely a fly speck."

In American Literature :

Bailey's description of Bryant:—"His head was usually large————."

Green translating a passage from Livy, viz : "The women ran screaming with torn robes and deceived (dishevelled) hair."

Prof Rockwood :—"Surely, Mr. Green, you do not mean they wore false hair?"

YE GODS, HOW THE TIMES HAVE CHANGED!

LAWS OF BUCKNELL UNIVERSITY

LEWISBURG, PA.

ENACTED BY THE BOARD OF TRUSTEES, JUNE 24, 1879

COLLEGIATE DEPARTMENT

(AN EXTRACT)

IV.—THE HOURS OF STUDY

1. Every student is required to be in his room during such hours as the Faculty may designate for study.

2. Students shall refrain from loud study, conversation, or declamation, and all other causes of disturbance, during the hours of study.

3. All loud noises in or about the College Building, after 10 o'clock P. M., are prohibited.

4. Students are requested not to invite their friends to visit them in the College building during the hours of study.

VI.—DEVOTIONAL EXERCISES

1. Every student, unless excused by the President, is required to attend the devotional exercises in the Chapel, and to deport himself with propriety during the service.

2. Every student is required to attend public worship on Sunday mornings at some church in Lewisburg, and also on the Day of Thanksgiving and the Day of Prayer for Colleges, and to report his attendance in the usual manner.

VIII.—HYGIENIC PRECAUTIONS

1. Students are required to observe the ordinary rules of health in the care of their rooms, and to this end shall cause their rooms to be swept and all refuse matter to be removed in such manner and at such times as the Faculty may prescribe.

2. Students are prohibited from throwing anything from the windows or into the public halls, except as otherwise provided for, and shall make such provisions for the removal of refuse as shall consist with this prohibition.

IX.—GENERAL DEPORTMENT

3. No student, except by permission of the Faculty, shall attend the instruction of any person during term time.

4. No student shall use gun-powder or fire-arms on the premises of the College, or throw any thing near or toward the buildings of the University.

THE WILD ASTER

The hoary god has kissed the flow'rs,
  That filled the fields with bloom;
Grim death has breathed in crystal show'rs
  Athwart the spider's loom,
Her spangled lace, for fairy bow'rs,
  Festoons the grasses' plume.

Yet starry asters deck the leas
  And fringe the desert heath;
They smile to see the tawny trees
  Shake all their gold beneath;
With aftermath, they charm the bees,
  And yield their perfumed breath.

Unlike the violet and the rose,
  That early doth unfold;
The aster lingers late to pose,
  A peer, when days are cold,
And Time upon the year bestows
  His visage stern and bold.

Benignant Pow'r, that strews the globe
  With beauty all the year!
Whose age is not for man to probe;
  Whose youth will reappear,
Tho' death lurk near, e'en when the robe
  Of earth is brown and sere.

—'07

BE A BOY

"Boys will be boys," the old folks say,
And turn their hoary heads away,
  When a football game begins.
But what's the use of being a man?
Be a boy as long as you can;
  Old age soon enough begins.

If life's a burden and full of care,
And trouble's loomin' up everywhere,
  Smile, sir, and be a boy again!
What's the use of shunnin' the droll?
Seek the fabled fountain of old,
  Smile, sir, and be a boy again!

Let dignity take a profitable poise;
Learn to be humble and join with the boys;
  Laugh, sir, and be a boy again!
What's the use of wisdom or wealth,
If the price you pay is perfect health?
  Laugh, sir, and be a boy again!

—'05

A BAD YOLK

In Psychology:

Prexy—"Mr. Stephenson, you may discuss the topic on "Acquired Meaning."

Steve—"Well, the chick in the egg is pecking the shell to get "acquired meaning."

MY IDEAL

Could I but pen my thoughts of thee,
  Or paint the pictures of my mind;
What gems of Love afloat would be?
  What harmony of paint and rhyme?

Thy crowning glory—Raven Hair,
  Thy dimpled cheeks and eyes of jet;
Nought will in beauty's realm compare;
  Nor in the universe—and yet—

Where shall I go in Beauty's sphere
  When thoughts of thee I wish to find;
Or metaphor of one so dear,
  I'm lost in vacancy of mind?

Can poet's fancy take the air,
  And wreath it in some chosen shape;
Of loving thoughts of one so fair,
  That in thy heart may find a place?

Could I but be that poet then,
  And sing some loving song for thee,
What music would flow from my pen?
  What mortal then more happy be?

—'05

WHO'S WHO IN BUCKNELL

A BIOGRAPHICAL DICTIONARY OF NOTABLE LIVING MEN AND WOMEN OF BUCKNELL UNIVERSITY

ANDREWS, PERCY CHESTER

Instructor in "Jiu Jitsu," Bucknell University, 1903-05, Official Graphophone, ibid, 1903-07.

BAER, CHARLES DARCIE

Chronic Snarler; received degree G. I. T., Princeton, 1904; conquered Elsie Owens in figh or class colors, 1905; tried to *lick* the Freshmen class, 1905.

BARTOL, WILLIAM ANDREW

Journalist and Musician; Editor-in-Chief ORANGE AND BLUE, fall term, 1904; Manager, Conductor, Leader, Accompanist, etc., Bucknell Musical Organizations, 1901-05; Author: "I Was Seeing Mary Home", "My Lost Pearl," "I'm Wearing My Heart Away For You", etc., 1905.

BRADDOCK, FERNE FRICK

Linguist; traveled extensively, spring terms, 1902-04; pursued special studies, University Library, fall and winter terms, 1902-03; edited "Stevenson's Love Lyrics" and "Stevenson's Letters."

BOWER, FREDERIC RUSSELL

Freshman; hibernated under mother's vigil, 1903-04; Strong Wielder of the paddle and scissors, 1904-05.

GARDNER, EDMUND ROY

Soloist and Baptist Choir; looked at a Co-ed, 1902; tipped his hat to the same Co-ed, 1903; called on the same Co-ed, 1904; married the same Co-ed, 190?; Author: "How Furma' Found Gardner", 1904.

GODSHALL, CHESTER HAROLD

Knocker; spent the first two weeks of each school term in getting back to school, 1903-05; uttered a real life-like word occasionally, 1903-05.

GROFF, JOHN CHARLES

Water-boy, Co. A, N. G. P., 1898-99, Chief Purveyor of suit-case "hardware" for same, 1901-05; Major General, G. O. P., 1904—.

HENRY, NORMAN ELWOOD

Grind and author of much misery; Instructor to the Faculty, Bucknell University, 1901-05; Official Growler to the Class of 1905, 1901—; Left-bower to Gretz, summer, 1904; Path-finder to the Pedestrian Club, 1904.

HULLEY, ELKANAH

Library Police, 1904—.

JOHNSON, NELLIE ESTELLA

Railroad Inspector, 1901-04; Member of the famous Tiffany-Capwell, Wood-Stoner, and Pearse-Johnson expedition party to the Bluff, 1902.

LUCHSINGER, VICTOR B.

A Sunny Jim; carried seven subjects, fall and winter terms, 1904-05; cost the Sophomores $30.00; banqueted the Freshmen at his home, 1904; Author: "The Smile That Don't Come Off."

MCCAIN, DONALD ROCKFELLER

Retired student; Manager Bucknell Glee Club, 1903-04, Itinerary of same under his management, Ginter and Cook, 1905; Witness, "Trolley Car Trial," 1905; Author: "Pointless Jokes."

POWELL, THOMAS BENJAMIN

Seminary fudge-lifter; got into trouble with the Preps, 1905; licked by the same, 1905.

SMILEY, JOHN BEISEL

Retired Oil King; engaged in the oil business, 1884-1905; showed up the Northumberland County Court in the famous "Trolley Car Trial," 1904; Instructor to John D. Rockefeller, 1905.

ROBBINS, VERNON NELSON

Bachelor, 1904; Benedict, 1904—.

VORCE, ALBERT OGDEN

Business Manager ORANGE AND BLUE, fall and part of winter terms, 1904-05; Football critic, 1904; lifted the censorship on Coach Hoskins, 1904.

WHAT THE WOGGLE BUG SAYS

Out—out are the stars—out every one,
  And over the sea and the sky,
Over the earth, deep darkness dawns,
  And over the heavens high.

Dead, dead are the people—alas, dead all,
  And all alone am I
Amid the deep darkness that seethes and sways,
  And vast formless things that cry.

Now out of the darkness a winged beast
  Draws near and demons come,
And the beast devours the formless things,
  And the demons its presence shun.

And the beast exclaims with a voice of fire,
  "Dust even to dust returns,"
And a silence falls on the desolate earth—
  A silence that scars and burns.

The earth is crumbling beneath my feet—
  I sway o'er the deathless abyss,
And tho' it is all a dream I cry,
  "Oh God, what meaneth this?"

Oh h——, you're drunk.

—The Blue-Pencil

A DILEMMA

I have written about the hayin',
About the mowin' and the sleighin',
  About the harvest-moon a hangin' overhead.
About the porker fat and gruntin',
About the boys a goin' huntin',
  About the autumn-leaves fallin' brown and red.

I have written about the pumpkin'
About the "bald-head," bull-head pumpkin,
  Who was skatin' Nellie home when church was out.
And in fact so much I've written,
That I'm scarce a subject gettin',
  Till I don't know what the H— to write about.

The Edition's Run Off

The Press's Closed Down

The Devil's Gone Home

[He calls it "the (Ye) L'Ajanders"]

The End

ADVERTISEMENTS

BUCKNELL UNIVERSITY

JOHN HOWARD HARRIS, President.

Bucknell College

Courses leading to degrees in Arts, Philosophy, Science, Civil Engineering, Electrical Engineering, Jurisprudence, Biology and Chemistry.

Bucknell Academy

B. F. THOMAS, A. M., Principal, has its own corps of instructors, and its own buildings, and fits young men thoroughly for College and the technical schools.

Bucknell Institute for Ladies

THOMAS A. EDWARDS, A. M., Dean, has separate buildings and campus, and its own corps of teachers, and offers a graduating course in literature and art, and courses preparatory to College. The Art Studio is well equipped, and is in charge of an experienced instructor.

Bucknell School of Music, for Both Sexes

PROFESSOR E. AVIRAGNET, Mus. Doc., Director, offers graduating courses in music, both vocal and instrumental.

FOR CATALOGUE AND OTHER INFORMATION

ADDRESS

WM. C. GRETZINGER, REGISTRAR

LEWISBURG, PENNA.

Are you particular about the fit of your clothing?

THAT'S RIGHT,

Be particular and go to

JNO. F. PROWANT,

FOR PERFECT SATISFACTION IN

FIT, STYLE, QUALITY and PRICE.

BROSIOUS BROTHERS,

Known as the most **RELIABLE** Clothing Store in Sunbury.

The Largest Stock of Clothing and Furnishings in Central Pennsylvania.

Stetson Soft and Stiff Hats - -	$3.00 to $10.00
Knox, Silk, Opera, Soft and Stiff Hats	$3 00 to $10.00
Manhattan Shirts - - - -	$1.50 to $6.50
The Celebrated McCutcheon Neckwear	.50 to $1.00
D. & P. Dress and Driving Gloves -	.50 to $5.00
Arrow Brand Collars and Cuffs - -	.15 to .25

On Being in Style

When it comes to Style

In Men's Furnishings and Tailor-made Clothing, "it takes all kinds of people to make a world."

Some make it an amusing world

They try so hard to be in style that they are chiefly conspicuous and ludicrous.

Some say they don't care

for style: "Give me good, becoming clothes: never mind the style." If they were sincere, they would be pathetic. They are neither; gentlemen are never wholly indifferent to style.

The great majority

occupy middle ground. They know that best style is never conspicuous, and always becoming. They regard clothes as more than a mere covering for the body: and they know that a man's clothes are, in a way, an expression of his taste and character.

These are the men

who are satisfied with the style shown by

318½ Market St.
Lewisburg, Pa.

A. W. Thomas.

ALLEN K. WALTON, Pres't & Treas. ROBERT J. WALTON, Superintendent.

Hummelstown Brown Stone Co.,

Established in 1867, by Allen Walton.

Contractors for all kinds of Cut Stone Work.

Quarrymen and Manufacturers of

BUILDING STONE

SAWED FLAGGING and TILE.

Parties visiting the Quarries will leave the Cars at Brownstone Station on the Philadelphia & Reading Railway.

Waltonville, Dauphin Co., Pa.

Telegraph & Express Address *Brownstone, Pa.*

H. R. MILLER,

THE TAILOR

Who depends for his trade on the merits of his work.

Do You Know Him?

STETSON HATS

Are the leaders

BECAUSE—They contain only the best materials money can buy.

BECAUSE—The skill of the making balances with the quality of the materials.

BECAUSE—They maintain their freshness and beauty.

BECAUSE—They satisfy the men who wear them.

John B. Stetson Company,

Retail Department, 1108 Chestnut St.,

PHILADELPHIA.

HAVE YOU EVER STOPPED TO CONSIDER HOW DELIGHTFULLY

convenient it would be to have a dainty lavatory with hot and cold running water in your dressing chamber or sleeping apartment?

If your room contained a lavatory, it would be vastly more conveniont and home-like and you would not be required up on rising in the morning to partially dress in order to reach the bathroom, possibly to find it already occupied. Little need be said of the comfort it would afford in performing the afternoon and evening toilet.

There is no more appropriate place for individual lavatories than in the private apartments of students in universities and colleges. A lavatory fixture in each student's apartment would lend refinement and individuality, cultivate scrupulous cleanliness and make college life doubly attractive.

Upon request, it will give us pleasure to send illustrated literature showing our beautiful "Standard" Lavatories, with information as to arranging them.

Standard Sanitary Mfg. Co.

Pittsburg, U. S. A.

Quayle & Sons,

ALBANY, N. Y.

Engravers to the Leading American Universities.

Commencement Invitations,
Class Day Programs,

Class, School and Frat Pins,
Class Inserts,

Menus and Dance Programs.

The Chas. H. Elliott Co.

Largest College Engraving House
in the World

Works: 17th Street and Lehigh Avenue

PHILADELPHIA, PA.

Commencement Invitations
and Class Day Programs

DANCE PROGRAMS AND INVITATIONS MENUS
CLASS AND FRATERNITY INSERTS FOR ANNUALS
CLASS AND FRATERNITY STATIONERY
CLASS PINS AND MEDALS (Write for Catalogue)
MAKERS OF SUPERIOR HALF-TONES CALLING CARDS

RACINE BOATS

are the BEST that money can buy. They have been before the public twenty-two years and embody all the good points that go to make a satisfactory outfit. Our Canvas Covered Canoes will please the most fastidious and our full line of other models, Row, Sail and Paddle, should be seen at some of our Show Rooms, which we have located in different parts of the country for this purpose. Send 4c for our beautiful catalog and address of our nearest agency.

Catalog No. 1 gives the illustrated truth in detail about Motor Boats, Auto Boats, Cabin Launches, Motors, etc. Cost to mail five cents.

Catalog No. 2 beautifully describes and prices Row Boats, Hunting Boats, Sail Boats, Canoes, Dingheys, Barges, etc. Cost to mail four cents.

Catalog No. 3 will illustrate and describe Steam and Sail Yachts in steel and wood, Shallow Draft Steamers, Marine Engines and Boilers. Cost to mail five cents.

RACINE BOAT MFG. COMPANY,

Box Q, Muskegon, Mich.

DISTRIBUTING AGENCIES IN

New York	Boston	Philadelphia
Providence	Baltimore	Washington
Savannah	Jacksonville	Mobile
New Orleans	Memphis	Nashville
Sault Ste Marie	Green Bay	Minneapolis
St Paul	Spokane	Seattle
Portland	Los Angeles	Buffalo
Syracuse	Detroit	Indianapolis
St. Louis		

George H. Fisher

MEN'S

OUTFITTER

Spaulding's

Athletic Goods

Sales Agent for

JOHN WANAMAKER

CLOTHING

Sole Agent for

YOUNG HATS

BEST OF EVERYTHING

George H. Fisher

W. G. HOPPER,
Member Philadelphia Stock Exchange

H. S. HOPPER,
Member Philadelphia Stock Exchange

Wm. G. Hopper & Co.,

STOCK AND BOND BROKERS

Orders for the purchase and sale of Stocks and Bonds promptly and carefully executed.
Special attention given to investments. Coupons and Dividends collected.
Interest allowed on balances held pending investment.

28 South Third Street, PHILADELPHIA, PA.

Local Telephone 160. *P. O. Box 1348.*

1000-Mile Tickets,

issued by the

Philadelphia & Reading Railway,

are sold for

$20.00

Good for anybody. Good for one year. Good almost anywhere.

EDSON J. WEEKS,
General Passenger Agent,
Philadelphia.

D. L. MAUGER,
District Passenger Agent.
Williamsport.

Bernstein Manufacturing Co.

Makers of

High Grade Asceptic Furniture

Sterilizing and Disinfecting Apparatus

Metallic Bedsteads and Bedding for Institutions

Third and Westmoreland Streets

PHILADELPHIA

Peerless Steam Laundry

Have your work done by the people who patronize your athletics, your lecture courses, etc. Our work is equal to that of any out of town laundry. We have no specialties---all our work is standard. FARR, '08, Agent.

Peerless Steam Laundry

O. P. MILLER

DO YOU

expect to be in the market for any Ornamental Iron or Wire Work such as Bank or Office Fixtures, Stairs, Balconies, Fire Escapes, Window Guards, Area Gratings, Heavy Lawn Fences or Wrought Iron Entrance Gates? We have a large modern plant, with a force of skilled artisans for turning out this class of work. Send us your specifications.

WE ALSO

manufacture Glen Steel Folding Mats indispensable for entrances, vestibules, etc., and Hartman Steel Picket Fences and specialties.

GLEN MANUFACTURING CO.,

Elwood City, Lawrence Co., Pa.

CAPS

and

GOWNS

Silk Faculty Gowns and Hoods

Judicial and Pulpit Robes

The Best Workmanship at Lowest Prices

COX SONS & VINING

262 Fourth Avenue, New York.

Crozer Theological Seminary,

UPLAND, PENNA.

Postoffice and Railroad Station, Chester, Pa.

Commodious Buildings.

Furnished Rooms.

Choice Library.

Eight Instructors.

Course of Extra Lectures.

Tuition, Room Rent and Fuel Free.

Address:

DR. HENRY G. WESTON, D. D.,

President,

CHESTER, PA.

THE EXAMINER

THE RELIGIOUS JOURNAL

—OF THE—

TWENTIETH CENTURY.

Thomas Oakes Conant, LL. D.

John Betts Calvert, D. D.

Editors.

Devoted to the interests of the Baptist Denomination. News colums comprehensive and accurate. The representative of a constituency influential and honorable. Unsurpassed as an advertising medium.

Subscription Price, $2 IN ADVANCE.

Subscribe now and receive the paper for this price until January 1, 1906.

Specimen copies sent on application

EXAMINER COMPANY,

38 Park Row, New York

We Carry All Styles of Men's

Walk-Over Shoes

FROM A TO EE

IN STOCK.

ALL CAR FARES

ALLOWED ON MEN'S AND LADIES'

Fine Dress Shoes,

at G. H. GIBSON'S

339 Market St., - Sunbury, Pa.

The Danville Steam Laundry is ready to do,
Just the work you want it to,
Collars and cuffs of every shape,
Some peculiar in style and make,
Are all done up with the greatest care,
And are worn and admired everywhere.

Shirts of every description too,
Soft or stiff, red, white or blue,
We'll do them all and guarantee,
The work all right or take it free.
To Senior or Freshman, one and all
We are all attention, so give us a call.

DANVILLE STEAM LAUNDRY,

DANVILLE, PA.

W. E. KASE, Prop'r.

W. D. HINMAN, Agent.

Baker House

Steam Heat

Electric Bells

Rates $2.00 Per Day.

First Class

In all its Appointments.

W. N. Baker, Prop'r,

LEWISBURG, PA.

G. Stein & Bro.

DEALERS IN

Fresh Meats

--OF--

All Kinds

LEWISBURG, PA.

F. E. Brown

Wholesale and Retail Dealer in

Home Dressed Beef, Veal, Pork, Etc.

Also Home Cured Ham and Strictly Pure Kettle Rendered Lard.

MARKETS, NOS. 1 and 2.

ALSO

HARNESS BLANKETS ROBES SLEIGHS SLEDS BUGGIES CARRIAGES WAGONS

Also Dealer in

Horses Cattle Sheep Swine

Telephone Connections.

Lewisburg and Brook Park

J. W. Sheets

Provisions

Groceries

Butter and Eggs

A SPECIALTY

RATES TO CLUBS

426 Market St.,

LEWISBURG, PA.

Fred W. Lindig

MAKER OF

ARTISTIC PHOTOGRAPHS

FINE PORTRAITS AND

PICTURE FRAMES

DEALER IN

Art Store Goods, Photo Supplies and Specialties.

330

MARKET ST., LEWISBURG, PA.

A New Story

—OF—

College Life

Winning His "W"

—BY—

Everett I. Tomlison

12mo. Fully Illustrated

Price, $1.00 net, Postpaid $1.12

Dr. Tomlison, the popular writer, gives us an interesting picture of the student experiences of the freshman year in college. The illustrations, which are numerous, add to the attractiveness of the story.

AMERICAN BAPTIST PUBLICATION SOCIETY,

1420 Chestnut St., Philadelphia.

Joseph P. Drew's

Music Store

Stieff, Shaw, Marshall & Wendell

High Grade Pianos

Musical Instruments, Sheet Music, Music Books, Violins, Mandolins, Bows, Guitars, Cases and Banjos.

The "STIEFF" Piano is as GOOD as the BEST. It is noted for its superior "TONE QUALITY." The TOUCH and ACTION is perfect. CASE design artistic. DURABILITY is unequaled, will last a lifetime. We sell for cash or on easy terms

Resona Strings

for all stringed instruments. True in tone and very durable. A trial will convince you. Catalogue on request.

202 South Eleventh St., PHILADELPHIA.

YOUR EYE

Now let us send you
the **FREE BOOK**
telling all about it.
We will also send you fifty original
suggestions for improving your
handwriting.

Conklin's

SELF-FILLING PEN

"The Pen That Fills Itself"

Dip pen in any ink well or any ink, press lever and operation is over. As a matter of cleanliness, comfort and convenience, don't you owe it to yourself to learn more about this perfect pen?

If you will let us send you our beautiful new illustrated catalogue, it will make you a CONKLIN enthusiast.

The Conklin Pen Co. Madison Avenue, TOLEDO, OHIO.

Represented in Great Britain by American Agencies, Ltd., 38 Shoe Lane, Farringdon St., London, E. C.; in Australia by Rae, Munn & Gilbert, 47 Market Street, Melbourne.

THE
Union National Bank
OF
Lewisburg

Solicits the accounts of Banks, Bankers, Corporations, Firms and Individuals, and will promptly and carefully attend to all business connected with Banking entrusted to it. Collections made on liberal terms.

Capital	$100,000.00
Surplus and Profits,	105,000.00
Deposits	400,000.00
Loans, Bonds & Discounts	440,000,00

J. Thompson Baker, *President*

John K. Kremer, *Cashier*

DIRECTORS

William L. Harris.	H. C. Wolfe.
H. Eyer Spyker.	J. K. Kremer.
J. F. VanValzah.	Charles Steele.
W. S. Halfpenny.	Abram Fairchilds.
Wm. M. Dreisbach.	J. Thompson Baker.

H. J. NOGEL

EYE SPECIALIST

We have a complete stock of the finest Glasses, and guaranteed to fit the eye accurately. All our Glasses are ground to remedy any defect of the eye.

EYES EXAMINED FREE

Prescriptions promptly and accurately filled in two days' time.

H. J. NOGEL & BRO.,

Jewelers and Engravers.

Full line of Bucknell Pins. Private Optical Parlors.

LEWISBURG, PA.

John Walls & Co.

Established 1831.

OUR COLLECTION OF FOREIGN and DOMESTIC

Dress Goods, Dry Goods, Notions and Groceries,

IS ALWAYS FULL AND COMPLETE

and second to none in this section.

SPECIAL PRICES TO CLUBS AND HOTELS

C. S. Powell,

Watches, Diamonds, Jewelry.

MAKER OF

College and School Medals, Cups and Class Pins.

5 South Eighth Street.

PHILADELPHIA.

Evans' University Book Store.

Established 1876.

COLLEGE TEXT-BOOKS
ALL THE NEW AND
POPULAR BOOKS.
UP-TO-DATE
STATIONERY.
PERIODICALS.
DAILY NEWSPAPERS.

STUDENT'S SCHOOL SUPPLIES.

Branch Store: College Building, No. 1, W. Wing.

R. M. STEELE, Manager.

Harry Stahl

The Grocer

WILL GIVE

THE BEST RATES

....TO....

CLUBS

GO TO

MARSH'S

SHOE STORE

LEWISBURG, PA.

Tell Them What You Want

And You Will Get

Your Money's Worth

The Park Hotel....

The Leading Hotel of the City.

THE Park Hotel, with its new improvements and attractions, now ranks amongst the finest in the State, and its location, directly opposite the main depot of the Pennsylvania, P. & E and N. C. Railroads, avoids expense of baggage transfer between the Hotel and that station. Free bus to P. & R. Depot.

USE OF BATH FREE.

No extra charge for heat in rooms. Separate meals, 75 cents.

RATES,

2.00, $2.50 and $3.00 per day.

D. KAVANAUGH, Manager.

Williamsport, Pa.

J. R. HAZELET,

Dealer in

Wall Papers, Window Shades,
Picture Frames,
Steel Engravings,
and Artists' Materials

....Also....

Painter, Grainer and
Paper Hanger.

149 West Fourth Street,
WILLIAMSPORT, - - - - PA.

OPERA HOUSE

RESTAURANT

Meals and Lunch

Served at all Hours

Pool and Billard Parlors

First-Class

Bowling Alley

FOR ART EFFECTS,
GO TO
THE OLD RELIABLE
PHOTOGRAPHERS

GINTER
AND
COOK

Awarded Three Medals for Art Effects.

Class and Society
Groups our Specialty.

LEWISBURG, PA.

If You are Looking for a Hot Time, see

W. N. Wensel's

LINE OF

Stoves
and
Furnaces

Roofing and Spouting a Specialty.

Ed. Gallagher

The Tailor

27 Elm Street

MILTON, PA.

THE BEST

Photographs

That Experience
Perfect Equipment,
Artistic Training,
and Skilled Workmanship,

Can Produce, is offered my Patrons at the

Wilson Studio J. R. Smith bld'g MILTON, PA.

Leas & McVitty, Inc.

Tanners of

Texas Oak Sole,

Belting Butts,

Scoured Backs and Bellies.

Texas Sole Cutters.

Gold Medal Paris, 1900.
Grand Prize, St. Louis, 1904

BOSTON STORE:
38 and 40 South St.

PHILADELPHIA, PA.:
303-311 Vine St.

L. M. & W.
TROLLEY

Leaves Lewisburg every Hour for

Milton and Watsontown

CHARTERED CARS
for Parties etc.

L. H. MOUNTNEY, Supt.

Kitchen Sinks of all Kinds **Make a Specialty of Jobbing**

HAUSE & OBERDORF

No. 23 South 3rd Street, Lewisburg, Pa.

Sanitary Plumbing and Gas Fitting

Steam and Water Heating

BATHS,
CLOSETS,
LAVATORIES,

Circulating Boilers, etc.

CHARLES OBERDORF, MANAGER.

J. R. Smith & Co.

Headquarters for

Pianos

Sheet Music

Small Musical Instruments, etc.

29-31-33

North Front Street

MILTON, - - - - PA.

Leading Clothiers and

Gents' Furnishers

S. DREIFUSS & BROTHER

MILTON, PA.

DR. E. S. HEISER

Graduate in Medicine

Leading Pharmacist

DRUGS, MEDICINES, CHEMICALS PERFUMERY, SOAPS, TOILET ARTICLES, SPONGES, ETC.

319

Market Street, LEWISBURG, PA.

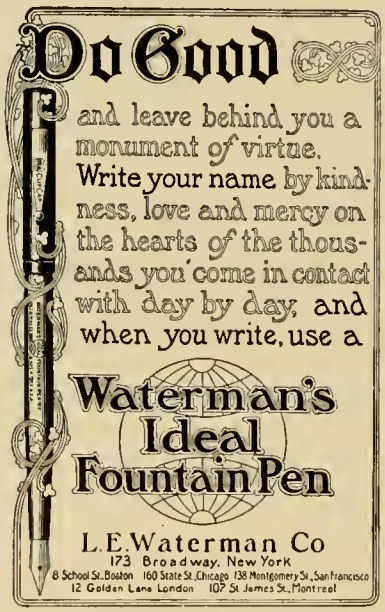

C. WILLARD OLDT

DRESS GOODS

and

NOTIONS

Groceries and Shoes

Watches, Jewelry

Silverware, Etc.

A. E. BOWER

314 MARKET STREET

L. K. Derr

Wholesale and Retail

Confectioner

Student's Ice Cream Parlors

Lowney's Goods a Specialty

MYERS BROS.

15 W. Market Square,
Williamsport, Pa.

GOLLEGE CUT CLOTHES
FOR YOUNG MEN

Stetson Broadway Special and
Young's Hats.

MEN'S FURNISHINGS.

WARD
THE
BARBER

E. A. Clark

Dealer in

Tobacco, Cigars
and Confectionery

Corner Fifth and Market Streets

Lewisburg, - - - - - Pa.

Local and Long Distance Telephones

TROTTER BROS.

FIRE, ACCIDENT, LIFE, LIABILITY, BOILER AND PLATE GLASS
Insurance.

417 WALNUT STREET, PHILADELPHIA, PA.

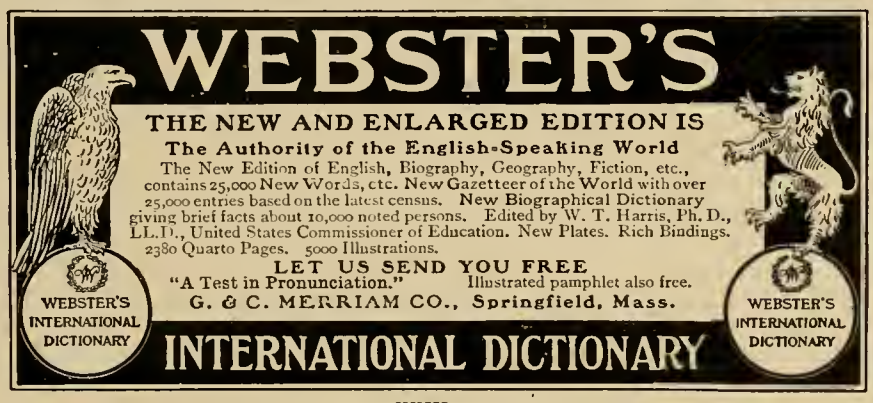

C. J. WOLFE

DRUGGIST

CORNER SECOND AND MARKET STREETS

IF YOU WANT

A SMOOTH SHAVE

AND AN UP-TO-DATE

HAIR CUT

GO TO

Kaler's Barber Shop.

CAMERON HOUSE.

Rates $2.00 Per Day.
Electric Light.
Steam Heat.
Thoroughly Renovated.
New Rooms.

M. A. BURRELL,
LEWISBURG, PA.

DR. A. B. VASTINE.

DENTIST.

35 South Third Street,
LEWISBURG, PA.

OFFICE HOURS:
8 to 12 a. m.
1 to 5 p. m.

Evenings by Appointment.

Seidels and Spangler's

DEPARTMENT STORE

Broadway, Milton, Pa.

FINE DRESS GOODS IN ALL THE LATEST WEAVES AND material for Full Dress Tailored Suits or Separate Waists and Skirts. The latest colorings in all the new Silks for Shirt Waist Suits or Separate Waists. A complete line of Trimmings and Linings to match all Fabrics.

READY-MADE DEPARTMENT

The latest in Tailored Suits, Coats, Separate Skirts and Waists for Ladies and Misses—Children's Wear a Specialty.

A COMPLETE LINE OF NOTIONS, MUSLIN UNDERWEAR—Ladies, Misses and Children's Knit Underwear and Hosiery—Fine Leather Goods and Neckwear—a full line of Gent's Furnishings—the largest stock of Staple Domestics in town at lowest prices.

CARPETS

This is the Carpet Store of Milton, where you find the newest patterns in Axminsters, Velvets, Brussels, Ingrain or Rag Carpets. Fine Rugs in all sizes, and the Latest Patterns.

WALK-OVER SHOE

For

MEN

and

For

WOMEN

Leads not only in America but the world over.

For sale at

MARSH'S

THE LEADING SHOE STORE

MILTON, PA.

THE

Lewisburg Journal

231 Market Street.

The best equipment in machinery and modern type of any office in this section, means

Best Work.

We are situated to do all kinds of Job Printing, large or small. Orders solicited for

Engraved Work.

H. F. DONEHOWER

WALL PAPER

AND

WINDOW SHADES

Guns, Ammunition and Fishing Tackle, Etc.

HEADQUARTERS

.....OF.....

Field and Stream Sporting Men

Agent for the A. G. Spalding Line of Athletic Goods.

The Oldest Established Newspaper in the County

Finest of Job Printing at Reasonable Rates.

The Lewisburg Chronicle

Elmer E. Schoch, Publisher

Student work a Specialty

Office on South Second Street.

GO TO

J. W. C. Shamp

Plain and Fancy

Job Printer

Seventh Street

LEWISBURG, - - PA.

ALL TELEPHONES REACH US

SCHOLL BROTHERS

PRINTERS

BINDERS

STATIONERY AND OFFICE SUPPLIES

A SPECIALTY OF

STEEL PLATE AND SOCIETY PRINTING

WILLIAMSPORT, PA.

238, 240, 242, 244 WEST FOURTH STREET

OPPOSITE THE POST OFFICE

THE ILLUSTRATIONS
In this Book
Were made by
The ELECTRIC CITY ENGRAVING CO.
BUFFALO N.Y.